WEATHER
Generally fair tonight and Wednesday. Colder Wednesday.

The La Crosse Tribune and Leader-Press

HOME EDITION

Full Leased Wire News Report of the Associated Press

Member of the Audit Bureau of Circulation

VOLUME XVI, NUMBER 164 — LA CROSSE, WISCONSIN, TUESDAY, OCTOBER 26, 1920 — TWELVE PAGES — PRICE THREE CENTS

LA FOLLETTE REFUSES TO MEET LENROOT
LENROOT LIMITS CHALLENGE TO LA FOLLETTE

LA FOLLETTE IS NOT USEFUL IN THE SENATE

Garfield Says One-Man Government is of No Value in Legislative Halls in this Nation

IMPORTANT THAT LENROOT BE RETURNED TO THE SENATE

Impressive Speech Delivered in La Crosse by Son of a President

"It is of the utmost importance that Senator Lenroot be returned to the senate," declared James R. Garfield, former secretary of the interior and son of a president of the United States, in his speech last night in Yeomen hall. "When Mr. Harding takes office as president his hands must not be tied by an adverse majority in the house or slender majority in the senate.

"A republican president requires a republican senate that he doesn't have to worry about. Bob La Follette hasn't always been a sure man in the senate on republican measures."

The indorsement of the candidacy of Senator Lenroot came toward the close of a speech that arrigned the democratic administration, that "measured it by its promises and its acts."

La Follette Disappointing

"You may think it impertinent for a man from Ohio to come out here to Wisconsin [illegible] advise the people on how to vote [illegible] senator," said Mr. Garfield, "but [illegible] believe in this great crisis we have a joint interest in senate elections and we must send men there who represent our own ideas. I have read Mr. Follette's speech in Milwaukee [illegible] interest. Years ago Mr. Roosevelt and others in Washington [illegible] Mr. La Follette with open arms because of his record for progressive legislation. But Bob La Follette proved a disappointment because he would not co-operate with men seeking the same results. Like Wilson [illegible] insists on forcing through his own ideas. He is bitterly opposed to those who don't agree with him. Those who set up the one-idea and one-man government are not useful members of a legislative body.

"La Follette is against Lenroot because the latter voted against the League of Nations and for the Esch-Cummins bill because he believed there were men in Washington who had succumbed to the railroad interests. I want you to remember the time when Bob was governor of this state and compare his railroad bill with the Esch-Cummins bill. What really wanted was a continuation of national ownership of railroads.

Puts Vital Question

[illegible] support La Follette if you think the roads were conducted better under the control of the United States. Suppose [illegible] if you think the roads are better operated under private ownership.

"La Follette says the Esch-Cummins bill gives the railroads a revolving fund of $300,000,000 which they will never return. Turn to the records and you will see that every cent advanced to land grant railroads has been returned. La Follette says the bill is diabolical because it guarantees 5 1-2 or 6 per cent on watered railroad stock. What the bill really does is to provide rates high enough to guarantee 5 1-2 or 6 per cent on the actual valuation of railroad property. Under the Esch-La Follette bill of some years ago the interstate commerce commission began a valuation of railroads. Now La Follette says only a few railroads have been valued. Bob is erroneous. He will see his error if he examines interstate commerce commission reports.

Refers to Big Loss

"Bob says the Esch-Cummins bill puts the increase in rates on the people. When the United States took over the roads millions were to be saved by the consolidation. The benefits to be derived were painted in the glowing colors of the rainbow. Did it happen? It did not. Some good things were accomplished such as the colsolidation of terminals at

(Continued on page six)

KING ALEXANDER SUCCUMBS FROM WOUND

ARREST MEN SUSPECTED OF PLOTTING TO AVENGE THE DEATH OF MACSWINEY

FINAL APPEAL FOR DEBS IS ISSUED BY SOCIALIST LEADERS

Two-Party Balance of Power Crumbling Says Statement of Committee

CHICAGO.—The national executive committee of the socialist party issued a final appeal here Tuesday urging socialist supporters and sympathizers to vote for Eugene V. Debs and Seymour Stedman, nominees for president and vice president respectively.

The appeal is signed by William M. Brandt, John Hagel, William H. Henry, Bertha H. Mailly, Edmund T. Melms, George E. Roewer, Jr. and James O'Neal. It follows:

"The national executive committee of the socialist party, in the closing hours of the campaign, address to you a note of warning. The drift from the parties of capitalism has been conceded even by our opponents. It is admitted that all signs indicate a tremendous vote for the socialist party candidates, Eugene V. Debs, and Seymour Stedman.

Old Parties Losing

"The old two-party balance of power is crumbling. The dissolution of these two party organizations of the ruling classes is almost as marked as the dissolution of the Whig and Democratic parties in the north during the eight years before the ascension of Lincoln to the presidency.

"The servility of the republican and democratic parties to the financial and capitalist oligarchy is as notorious as the servility of the whig and Democratic parties to a handful of slave traders in the declining days of slavery. Their record of democratic reaction at home equals their record of brutal conquest overseas. If democratic rule of the mailed fist in Haiti and Sub Domingo is a shocking record of brutal overthrow of sister republics and military rule in the interests of American bankers, it should not be forgotten that all this has occurred without any protest from republican members of congress.

Attack Military Policy

"It should not be forgotten that the military heels that crush the aspirations of the peoples of these two republics merely follow the example set by the republicans in the conquest of Hawaii and the Philippines. American imperialism now has a half dozen little Belgiums to the one possessed by the former German ruling class.

"While French imperialism seeks the perpetual enslavement of the masses of Central Europe, whether Cox's league, or Harding's association is realized, it means an alliance of the imperialistic powers to protect their booty taken in war, and to keep their people's overseas under the military boots of imperialistic administrators. It means on this side of the world the crushing of Mexican independence, and annexing Mexico to the United States for intense exploitation by a handful of American oil and mining investors.

Socialism Only Hope

"It means a monstrous policy of reaction at home, with its espionage crushing of free discussion, and an independent press, and general usurpation of power in behalf of a militant imperialism. It means the wastage of our youth as conscripts abroad in protecting the dollars of investors overseas.

"Against this dark future there shines one beacon of hope, a tremendous socialist vote. It remains for the awakened masses to cast this vote for their own welfare."

FRENCH CHAMPION MATCHED TO MEET DEMPSEY FOR TITLE

NEW YORK.—Jack Dempsey and Georges Carpentier were matched here Tuesday afternoon for a fight for the heavyweight championship of the world. The contract will be formally signed Wednesday.

Under the terms of the contract agreed upon, the pugilists will meet sometime between February 1 and July 1, 1921. The conditions stipulate a bout between ten and fifteen rounds for a record purse and a percentage of the motion picture receipts.

STOPPED AT DUBLIN ON EVE OF SAILING FOR ENGLISH PORT

Men Wore Irish Uniforms Under Ordinary Clothing and Carried Disguises

DUBLIN. — Eight men, said to be residents of Cork, were arrested Monday evening as they were about to sail for England, and the police are investigating whether they were merely going to the funeral of Lord Mayor MacSwiney or whether there is a possibility that they intended to avenge his death.

Each of the men wore the uniform of the Irish republican army under his ordinary garb and one carried four disguises. None of them was armed.

Three men were shot and killed by masked men who were alleged to be wearing khaki uniforms here Monday. The shooting took place in the Thurles district. Michael Ryan, one of the slain, was shot in bed, while ill of pneumonia.

It was reported Monday night that a political prisoner incarcerated in Mount Joy prison was dead. The identity of the man was not announced.

Rioting in Belfast

BELFAST.—Further rioting occurred here last night. Crowds burned effigies of Terence Mac Swiney, the late lord mayor of Cork, in the Stanhope section and a nearby party, mistaking the effigies for those of Premier Lloyd George, started exchanges with men burning the figures.

The police were powerless to quell the disorder, and troops were summoned. Several shots were fired by the soldiers and order was restored.

John McLeod was shot and killed yesterday during a fight caused by the display of Sinn Fein flags.

Third Striker Dies

CORK.—(By The Associated Press.)—Joseph Murphy, one of the hunger strikers in Cork jail, died Monday night. The death of Murphy occurred at 8:35 p. m. He was 25 years old and unmarried. Murphy was a member of the Irish Volunteers and was well known as an athlete.

Won't Interfere

LONDON.—Inquiries made of members of the family on behalf of the government regarding arrangements for the funeral of Lord Mayor MacSwiney of Cork have been interpreted by Father Dominic, the late lord mayor's private chaplain, as an indication that there will be no interference with the family's plans, and that the body will be turned over to them immediately after the inquest. This, the home office states, will be held Wednesday morning.

The body is still in the Brixton prison mortuary.

It is reported from Dublin that all the members of the Dail Eireann, or Irish republican parliament, intend to come to London for the obsequies here. It is stated that a bodyguard of fifty Irish volunteers will attend the funeral party throughout the journey.

A deputation of twenty-one members of the corporation of Cork, headed by Deputy Mayor O'Callaghan, arrived today to attend the London services and accompany the funeral party to Cork. Many persons prominent in the civic and commercial life of Cork and other Irish cities are also here.

It is expected the body will be placed in state at St. George's cathedral, Southwark, before six p. m. Wednesday and will remain lying there until Thursday.

Solemn requiem high mass will be sung at St. George's cathedral at 11 a. m. Thursday.

The funeral party will proceed from the cathedral to Euston station at 2 p. m.

BETS FIFTY DOLLARS AGAINST A FARM ON COX ELECTION

Dr. Claude Kremer of Houston, Minn., has deposited $50 in the Security State Bank of Houston to cover the bet of George W. Allen, Prairie du Chien merchant who advertised in the Tribune and Leader-Press last night that he would wager an eighty-acre farm worth $1,200 against $50 that Harding would be elected president.

Dr. Kremer telephoned the Tribune and Leader-Press today his acceptance of the wager and announced the money was on deposit in the bank at Houston. Dr. Kremer is confident Cox will be elected president.

POISON BITE OF MONKEY FATAL TO RULER OF GREECE

Monarch Passes Monday Night After Two Weeks' Struggle for Life

YOUNGER SON TO BE OFFERED THRONE REPORT

Prince Paul to be Asked to Assume the Title

LONDON. — King Alexander of Greece died Monday night from the effects of a bite from a monkey, according to a message from Athens.

On October 3 he was bitten by a monkey while endeavoring to protect his dog from an attack. His wound became infected and several operations for the removal of flesh were performed.

King Alexander

Throughout the night the heart action grew weaker, his general debility became more pronounced, and pulmonary symptoms were intense. Breathing at times was most difficult and alarming, and at noon it was announced that the king's condition was hopeless.

Alexander succeeded to the throne in June, 1917, when his father, King Constantine, abdicated in response to the demand of France, Great Britain, and Russia, the three powers which had guaranteed the constitutional liberties of the Greek people. Alexander was the second son of Constantine and at the time of his accession was not quite 24 years old. His elder brother, Crown Prince George, was considered ineligible for the throne because of alleged pro-German sympathies.

Paul to be Offered Throne

ATHENS. — By The Associated Press.—Many difficulties regarding succession to the Greek throne will result from the death of King Alexander, which occurred Monday night. There is every indication the throne will be offered to Prince Paul, third son of former King Constantine, it is officially announced, but as a condition, King Constantine must formally abdicate and Prince George, older brother of Prince Paul, must renounce his rights.

It is probable that King Constantine will at first refuse to meet these conditions, but it is understood Premier Venezelos will produce arguments of some importance.

Constantine's financial status is well known, and it is thought the premier will agree to restore the former king's suppressed pension, if the above terms are accepted.

Not Ready for Republic

Only in the event of Constantine's persistent refusal would there be a question of the establishment of a republic, but it is known Premier Venizelos believes Greece is not ripe for that form of government.

There is a possibility of offering the throne to a foreign prince, but the premier is reluctant to take such a step. To begin with, it would be hard to find a suitable candidate. When Prince Otto of Bavaria was called to the throne of Greece in 1832, the protecting powers of Great Britain, France and Russia gave solemn undertaking that none of their princes would seek the throne, an undertaking which was renewed by King George of Great Britain in 1917.

As a result, the choice is narrowed considerably. Prince Charles, the second son of King Albert of Belgium, has been mentioned as a probable candidate, but King Albert recently made it clear that if the throne should be offered the prince, it would be refused.

Postpone Election

Elections to choose members of the new Greek national assembly have been postponed one week, it is announced here. They were to have been held on November 8.

AL GRIMES LANDS 15-POUND PICKEREL IN WEST CHANNEL

Alfred Grimes, Third and Division streets, caught a 15-pound pickerel in west channel Sunday. He was fishing from the bank and landed the fish after several minutes tussel.

HARDING SUMS UP ISSUES IN FINAL APPEAL

Hopes People Will Recognize Superiority of Republican Party and Give it Their Support

DECLARES NATION IS DONE WITH FALSE DEMOCRACY

Proposes Association of Nations to Further Cause of Peace

WASHINGTON, D. C. — Senator Harding in a pre-election statement to the American people made public here Monday night, declared the republican party "goes to the people assured that they will recognize its superiority as an instrumentality of administration and will give it the certificate of their confidence and trust."

He criticised democratic administration of governmental affairs, declaring "the nation is determined to be done with democracy under the mere guise of democratic forms." The republican party, he asserted "has proposed in its platform and developed in the utterances of its leaders, a program which contemplated equal opportunity for all," and "recognizes the vices of exploitation and profiteering."

Permanent Peace is Aim

As to the league of nations issue, Senator Harding summarized his party's position as follows:

"The republican party proposes such an association of nations as will most effectively further the aspiration for worldwide and permanent peace without sacrificing any part of the independence of the American nation. It believes America can and must bear its full part in the responsibilities of the world but it always believes that America alone must decide what part shall be."

Senator Harding's statement follows:

"In asking the suffrage of the American electorate this year, the republican party has in mind both the record of service from its beginning whereof it is very proud, and the vision or opportunity for service in the future, which its spokesmen have presented during this campaign. We are asking that a great responsibility be imposed upon us. It is a responsibility that must be measured by both the gravity of the crisis that confronts the world and the incapacity with which the present administration has met the problems of the last few years. Onerous as is the responsibility we seek, our party has no thought of evading, for it never has been guilty of that.

Country Brought to War

"Democratic, economic and administrative policies had brought this country to the danger of disaster before the outbreak of the war in Europe. The vast expansion of our export trade and demands upon our producing facilities, which came with the war, saved us from immediate precipitation of that disaster. But that phase has now passed and nothing but a return to those constructive and progressive policies which have always characterized the republican administration can save us from early realization of the danger that confronted us at the middle of 1914.

"From the beginning of the war in Europe the democratic administration steadfastly refused to prepare for the national defense in case we should be involved. In 1916 when it was apparent to most people that our country was in imminent danger of being drawn into the struggle, the democratic party made its campaign on the boasts that it had kept us out of war, and the promise to continue to keep us out. Thus when we found ourselves at last in the struggle, we were utterly unready for it, and our participation cost immeasurably more than it should have cost.

Unprepared for Peace

"An administration that, when all the world was in conflagration, refused to realize the importance of preparedness, of course, could not be expected to realize while we were at war the necessity of preparing for peace, so we entered our peace quite as unready for it as we had been for war. Our economics were disorganized, our debt enormous, our foreign commerce devoted largely to supplying the necessities of war.

"Instead of setting itself to remedying these conditions, the administration has devoted itself from the day of the armistice to promoting a project of world reorganization in which America should bear the largest responsibilities of guaranteeing a new scheme of things. Instead of making legal peace as soon as actual peace had been won, the American people alone, of all the waring nations, were denied by their government the privilege of a return to the legal status of peace and to enjoyment of these rights which they had temporarily surrendered under the circumstances of war. So long as war was on, republicans upheld the hands of the administration, forgetting party considerations, and gave their vote in support of war measures far more gen-

(Continued on page six)

NOBODY ELSE WILL DO HE WIRES RIVAL

Speech at Clintonville Re-Iterates "Short and Ugly" Charge Directed at La Follette's Campaign

ESCH BILL BETTER FOR THE PEOPLE THAN STATE MEASURE

Declares Act is More Progressive than La Follette's Wissin Law

MILWAUKEE, Wis. — United States Senator Irvine L. Lenroot today sent a message declining the invitation of James Thompson, La Crosse, opposing candidate for United States senator to debate, in place of Senator La Follette, statements contained in Senator La Follette's speech in Milwaukee October 21.

Senator Lenroot's message was as follows:

"James Thompson, in care of Senator R. M. La Follette, Madison: Your invitation declined. This controversy brought on by your principal and no one can take his place. Please urge him to accept my invitation.

(Signed) "I. L. LENROOT."

Repeats "Short And Ugly" Charge

CLINTONVILLE, Wis. — Following his denunciation of La Follette's alleged treachery and deceit, and his challenge to a debate, Senator Irvine L. Lenroot, speaking to a crowded audience here Monday night, continued his exposure of the senior senator's campaign of misrepresentation.

Point by point, senator Lenroot took up the allegations of La Follette on the Esch-Cummins railroad act and the league of nations, and hurled broadsides of facts which, as he interpreted them, tore to pieces the network of falsehoods with which he charges La Follette has been attempting to deceive the voters.

"Deliberate Falsehoods"

Senator Lenroot assailed La Follette's misrepresentations as deliberate falsehoods. He showed that there is no guarantee of earnings for the railroads because they are compelled to render efficient, honest, economical service, and if they do not earn 5½ per cent the government will not pay them a penny. He told his hearers something that La Follette never mentioned—that if railroads earn more than six per cent, half of all the earnings in excess of six per cent go to the government.

The senator tore into La Follette on every one of the issues the latter raised in his recent Milwaukee speech. He noted La Follette's silence on the fact that six million two hundred thousand dollars of the revenue from the increased rates goes to railroad employes in increased wages. He attacked La Follette's "insincerity" in failing to offer an amendment which Lenroot himself had prepared and submitted to him which would have prohibited the interstate commerce commission from giving any consideration to watered stock. He laid bare La Follette's duplicity in misleading the voters by telling them that the railroads could give poor service and still receive a 5½ or 6 per cent return.

"Senator La Follette knows that the Esch-Cummins law is a more progressive law in the interest of the people than was the railroad commission law of our state passed under his leadership. When that law was passed no one would have dared to suggest that the state take one-half of the railroads' earnings over six per cent. I repeat that this is the most progressive law that has ever been enacted by any state or congress. Its provisions are all in the interest of the railroad employes and some day they will discover the animus behind the opposition of the heads of the railway brotherhoods to the law."

Against League Before Bob

Senator Lenroot also assailed La Follette's "deliberate falsehoods" in connection with his stand on the league of nations. Quoting La Follette as having classed Lenroot as one of the mild reservationists who were

(Continued on page six)

SENIOR SOLON SCORES TEMPER OF OPPONENT

Asserts Debate Could Not Change Facts as Given in His Milwaukee Speech

REITERATES STATEMENTS ON TREATY AND RAIL BILL

Asserts Oil Promoters Gave Lenroot Dinner and Proposed Him for President

MADISON, Wis.—"Certain intemperate language shows that he is not capable of making a speech before an independent audience at the present time," said Senator Robert M. La Follette here today in a formal statement replying to the challenge of Senator Irvine L. Lenroot for a joint debate on the issues of the campaign.

Declaring that "debate could not change the facts" Senator La Follette refused to meet Senator Lenroot on the platform.

Senator La Follette reviewed his recent speech in Milwaukee reiterating his assertions that Senator Lenroot "twice voted for the league of nations * * * * the hardest treaty of modern times," and for the Esch-Cummins railroad bill, "which increases the cost of living of every family of the state $1 per day. He also charged that Senator Lenroot's vote for the oil-leasing bill pleased oil promoters so well "that they gave a dinner in Mr. Lenroot's honor and proposed him as candidate for the presidency."

This latter statement Senator La Follette said, "was published in the Superior Telegram."

In conclusion, Senator La Follette said: "The public is able to judge where the truth lies. If anyone will take my speech and consult the records, he will find ample support for every proposition that I put forward."

WATERWAYS COMMISSION VISIT MILWAUKEE TUESDAY

MILWAUKEE, Wis.—The international joint commission investigating the feasibility of the proposed lakes-to-ocean deep waterway via the St. Lawrence river, spent several hours here Tuesday discussing the project with interested Milwaukeeans.

They left at noon for Minneapolis and St. Paul where hearings are to be held Wednesday. A hearing will be held in Chicago on Friday.

THE WEATHER RECORD

For La Crosse and vicinity—Generally fair tonight and Wednesday. Colder Wednesday.

For Wisconsin—Unsettled tonight with possibly rain in extreme southeast portion. Colder in northwest and southeast portions. Wednesday partly cloudy and colder.

For Minnesota—Generally fair tonight and Wednesday. Colder tonight with freezing temperature.

For Iowa—Generally fair tonight and Wednesday preceded by unsettled in east portion. Colder tonight with probably frost.

TODAY'S TEMPERATURES

6 a. m.	34	10 a. m.	47
7 a. m.	34	11 a. m.	52
8 a. m.	35	12 m.	56
9 a. m.	37	1 p. m.	56

RIVER BULLETIN

Stations—	Flood Height	stage	24-hour Change
St. Paul	14	2.8	+0.2
Red Wing	14	2.0	0.0
Reeds	12	2.2	+0.6
Winona	16	2.4	0.0
LA CROSSE	12	2.0	0.0
Dubuque	18	2.9	+0.1
Keokuk	15	1.6	—0.4

RIVER FORECAST

The river will remain nearly stationary during the next 48 hours.

NATION-WIDE RECORD

	Low last night	Yesterday's high	Prec.
Bismarck	38	62	
Boston	56	74	
Chicago	52	58	.26
Denver	52	58	
Helena	36	56	
Huron		64	
Jacksonville	70	80	
Kansas City	46	48	.22
LA CROSSE	34	63	
Madison	62	74	.03
Medicine Hat	36	52	.02
Milwaukee	52	56	.01
Miles City	40	60	
New York	60	68	
New Orleans	72	82	.70
San Diego	54	76	
San Francisco	48	74	
St. Paul	42	62	
Minneapolis	44	64	

C. E. CONVENTION AT WEST SALEM TO OPEN NEXT FRIDAY

Fine Program Arranged for Three-Day Gathering of Western District

An interesting program has been prepared for the twenty-ninth annual convention of Christian Endeavor, western district of Wisconsin, to be held in West Salem October 29, 30 and 31. A large delegation from this city will attend. The program follows:

Friday Evening

7:30—Songs of Faith.
7:50—A Welcome: Cecil Upham, West Salem. A Response, Mrs. Stephen L. Willey, Holmen, district president.
8:10—Music, selection. Announcements. Offering.
8:25—Address, illustrated, by pictures and music, Secretary Edgar T. Farrill, C. E. sociability. In charge of Miss Lucy Bosshard, West Salem.

Saturday Morning

8:40-8:55—Quiet hour service, led by Mrs. John Van Loon, Midway. Assisted by Roy Rosendale, New Amsterdam; Cecile Cook, New Amsterdam; Mary McKnown, Decorah Prairie; Isabel Hunter, Decorah Prairie; Mrs. J. R. Kiesler, West Salem.
9:00—Group conference period. (a) "Officers," Miss Erma Eastwood, La Crosse; (b) "Committees," Miss Mary Shane, La Crosse; (c) "The Social Side of C. E.," Miss Susan Campbell, La Crosse; (d) "The C. E. Meeting," Miss Ella Kneeland, Galesville.
9:45—State union songs. Calisthenics.
10:10—A Symposium—"How to Have a Worth While C. E. Society," Secretary Farrill.
10:45—A Song of Courage, state union song book.
10:50—Two minute reports, district union superintendents. Other matters of vital importance.

Saturday Afternoon

1:45—Songs of Christian Endeavor.
2:00—A Stunt Put on by the Wise One....and....the Otherwise One. (C. E. experts take notice).
2:15-2:55—Two conferences. (a) "Missionary and Tenth Legion" (Stewardship), Miss Bessie Ebert, Warrens, Wis., missionary to San Pedro, Calif. (b) "Junior and Intermediate Departments." Leader to be selected.
3:00—Recreation.

Saturday Evening

7:30—A community sing.
7:50—Presentation of awards.
8:00—Special music. Prayer. Musical response. Announcements. Offering. "What is C. E. County Work," Secretary Farrill. Address—"A Fight That Must Enlist Every Christian Young Man and Woman," Rev. Joseph S. Morris, Sparta, Wis.

Sunday Morning

An especially interesting service led by Miss Grace McNutt, Oxford, Wis. (Life work recruit). Sunday school sessions and church services.

Sunday Afternoon

2:45—Junior department service.
3:45—A New But Worth While Convention Feature. (In which the C. E. Alumni are not forgotten).
4:45—Our State and District Union's Greatest Year and Its Grand Climax. (You must not miss this).

Sunday Evening

6:45—Vesper service.
7:45—Service of song. Installation. Offering. Special music. Address—Subject to be selected, Rev. C. H. Phipps, Galesville. Closing moments.

FITZPATRICK SELLS PHOTOGRAPH SHOP TO LA CROSSE BOY

W. J. Fitzpatrick, for many years located here and doing an extensive photograph business, has disposed of his studio to O. Ross, a La Crosse high school boy. Mr. Ross will take possession of the business at once and will continue at the same location.

Mr. Fitzpatrick plans on moving his family to Milwaukee, where he will reside in the future.

BOXERS IN GOOD SHAPE

MILWAUKEE, Wis.—Lew Tendler of Philadelphia and Joe Welling of Chicago, who will meet here tonight in a ten round no decision boxing match, were reported in the best of condition after light workouts yesterday. Tendler expected to weigh around 133 pounds and Welling 134.

Eighty per cent of England's area is productive.

BRINGING UP FATHER

(Copyright 1917, International News Service.)

By GEORGE McMANUS

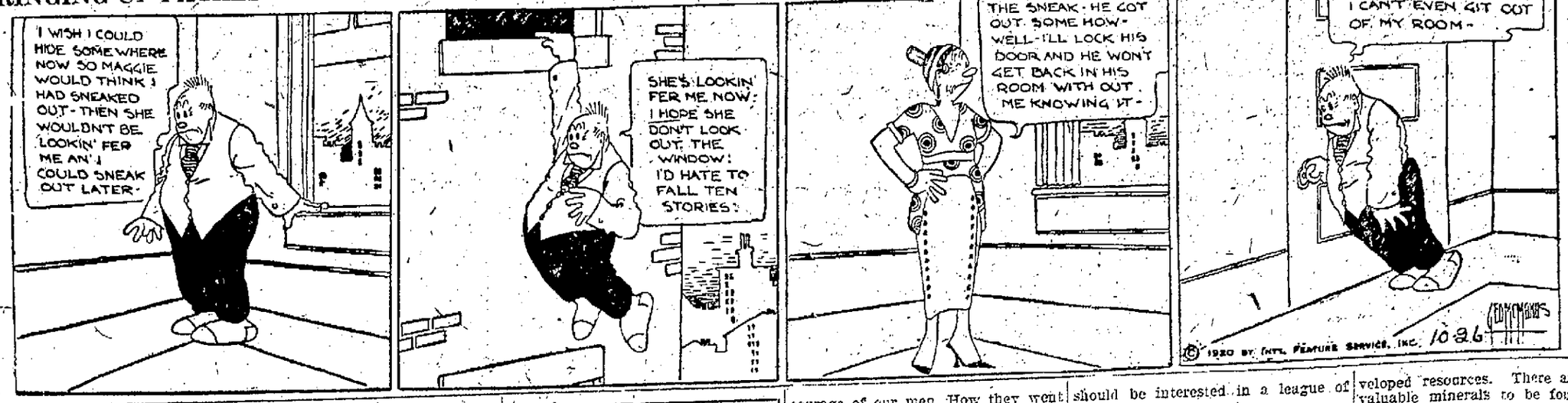

INFORMATION EDITOR,
WASHINGTON, D. C.
"Uncle Sam, M. D.," will answer questions of general interest relating to hygiene, or disease. Address:
U. S. Public Health Service,
Washington, D. C.

First Aid: Broken Bones

Bones, being more or less brittle, break when sufficient force is applied to them. The older a person grows the more brittle the bones become, and are, therefore, much more liable to be broken. Fractures may be caused by blows directly at the point of injury, or by a force applied at some other point, as, where a person falling from a great height and landing on his feet fractures a bone in the thigh.

In examining the injured part, do so with extreme gentleness, placing the patient in as comfortable a position as possible, and properly supporting the injured part.

It is often difficult to tell whether a bone is broken or not; when in doubt, treat as if there were a break. In all cases of fracture have the patient treated on the spot. Do not try to set the broken bone or move the patient, as it is very easy for a simple fracture to be converted into a compound fracture (where the skin is broken through). The latter is a more serious condition, not only because of the increased injury, but because a break in the skin affords a means of entrance for germs into the wound. In compound fractures, where there is an open wound, try to stop the bleeding, moving the injured part as little as possible. If the position of the person must be changed, see that the broken bone is well supported and held in its natural position.

Never allow a person who has a broken limb to be moved until the part is properly splintered.

Never move a person who has a broken back until a doctor has arrived, as the slightest movement may cause death.

Deformed Noses

Q. Can you give me the name of any one who corrects deformed noses?

A. The Public Health Service does not supply the names of individual physicians or others who correct deformed noses. Let me, however, warn you against treatment at the hands of unqualified practitioners.

Removal of Tatoo

Q. Can tatoo marks be removed from the skin? If so, what is the best way to have it done? I have been told of a French method.

A. Tatoo marks can be removed. A method employed by French dermatologists consists in the application of a solution of zinc chloride. This method succeeds in a few cases, but requires skill and care in order to obtain good results, and in order to avoid suppuration and the formation of deep sores. The removal of tatoo should be undertaken only by a first-class dermatologist.

Sometimes Comes to This

Mrs. Profiteer was very proud of the stunts they were doing at the smart private school to which she had sent her daughter. "My dear," she said to her friend, "she's learing civics, if you please."

"What's civics?" asked the friend.

"Civics? My dear, don't you know? Why, it's the science of interfering in public affairs."—New York Evening Post.

The largest club of business and professional women in the south is located at Birmingham, Ala.

Women and Peace

BY THE LATE DR. ANNA HOWARD SHAW.

Seven million one hundred thousand men who had laid down their lives in the great war. Think of it! Seven million, one hundred thousand young men had died on the field of battle!

What does that mean to the women of the world? It means that seven million one hundred thousand women walked day by day with their faces toward an open grave that they might give life to a son. It means that seven million one hundred thousand little children lay in the arms of a mother whose love had made them face even the terrors of death that they might become the mothers of men.

It means that year after year these women had put up their lives into the lives of their sons until they had reared them to be men. For what? In the hope that these sons of theirs could give to the world the things for which women dream, the things for which women hope and pray and long. These were the things that the women had in their hearts when they gave birth to their sons.

But who can estimate the value of seven million one hundred thousand dead sons of the women of the world? Who can estimate the price which the women have paid for this war; what it has cost them, not only in the death of their sons, because that is a phase of our war to which we look.

The Courage of Women

We hear our orators tell us of the courage of our men. How they went across the sea. Very few of them remember to tell us of the courage of our women, who also went across the sea; of the women who died nursing the sick and wounded; the women who died in the hospitals, where the terrible bombs came and drove them almost to madness. They tell us nothing of the forty thousand English women who went to work back of the trenches in France.

They tell us nothing of the thousands upon thousands upon thousands of women who not only toiled and worked and slaved in order that the war might be successful, but we do not hear of the thousands of women, not alone in Armenia, not alone in Montenegro, not alone in Serbia, but in Flanders, in Belgium, in Rumania, in Russia—the thousands of women who lie in graves today, murdered, so horribly murdered that men dare not speak of it.

And yet we women are asked what we know about the league of nations; asked what we can understand about a league of nations. Oh men! the horrible deaths; the horrible lives of thousand upon thousands of women today in all these nations, who must live, and who just look in the faces of children unwelcomed, undesired—of little children—and know that these are the result of war.

And then ask women why they should be interested in a league of peace?

Women Suffer Most From War

If there is any body of citizens in the world who ought to be interested in a league to ultimately bring to them world peace it is the mothers of men, and the women who suffered as only women can suffer in the war and in devastated countries.

The Metals of the Amazon Valley

The Amazon valley is said to be the richest spot in the world in its undeveloped resources. There are many valuable minerals to be found with little trouble or work and there is a great variety of timber the like of which we are now paying high prices for and importing from greater distances.

An Automatic Pitchfork

In view of the scarcity of labor on the farms, a new automatic pitchfork is a valuable invention. The machine elevates the hay from a trough at the bottom to the hayloft by a revolving chain of forks.

Lends Fragrance to the simplest meal

"SALADA"

ORANGE PEKOE TEA

Pure, delicious and wholesome.

ALCO the pasteurized NUT BUTTER

REMEMBER the name, ask for it by name and you'll get a nut butter that is higher in food value than butter—and absolutey PASTEURIZED. *Remember the name—ALCO.*

Nearly Fifty Years of "Knowing How"

WRIGLEY'S

5¢ a package Before the War

5¢ a package During the War

and

5¢ a package NOW!

The Flavor Lasts
So Does the Price!

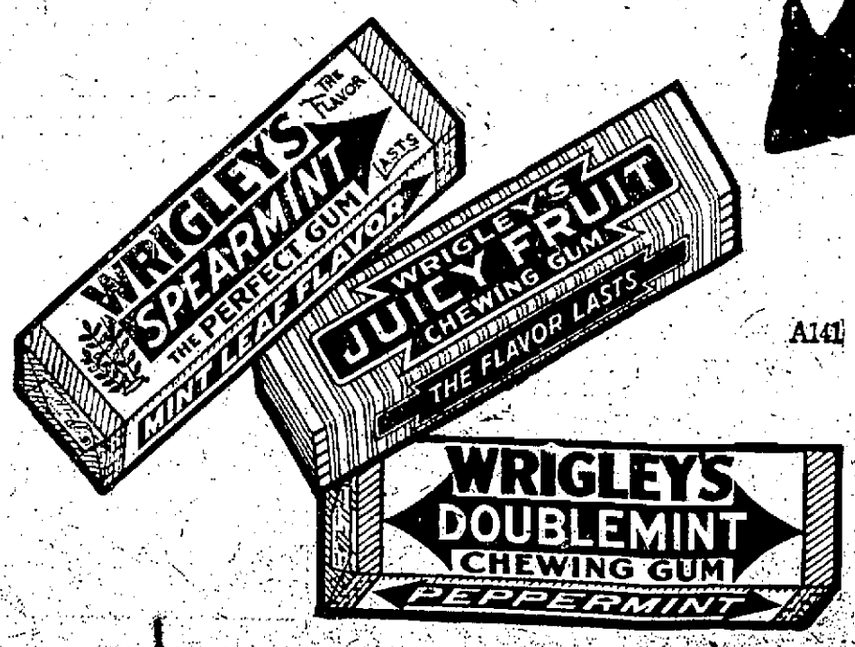

A141

Barron's

Third Floor—Rug and Drapery Section

$1.00 NURSERY CRETONNE 60c
Two pieces only, Nursery Cretonne, blue and rose combination of colors, $1.00 value, special Wednesday only, at yard 60c

COLORED MADRAS
A few pieces of 50-inch colored Madras, in blue, tan and mulberry colors, suitable for drapes, in living-room, dining-room, hall or den, $5.00 to $6.50 value, special Wednesday only, at yard $3.50

$1.25 PRINTED LINOLEUMS $1.
Six feet wide Printed Linoleums, good selection of patterns and colors, suitable for any room in the house, $1.25 value, special Wednesday only, at per square yard $1.00
NOTE—On account of the low price we are offering this at, we will not measure your rooms nor lay this linoleum.

$10.00 RAG RUGS $7.00
3x6 ft. size Rag Rugs, with plain colored centers of grey, pink and blue, floral borders, a $10.00 value, special Wednesday only, at each $7.00

$125 WILTON RUGS $90
Two only, 9x12 foot size Wilton Rugs, one mulberry ground with blue figure, the other a small two-tone soft brown, both discontinued patterns, a $125 value, special at each Wednesday only... $90.00

Superb COATS and SUITS
These cold mornings call for heavier garments:

Our Stock of Coats, Suits and Furs
are now at their best, our prices are very attractive.

The Fur Trimmed Coats and Suits are a defi to the coming winter. The fabrics they are made of are soft, light and warm. Their lines are so stylish you'll be delighted. Their deep collars of mole, beaver, nutria, opossum, Hudson Seal and celine are stylish and cozy. Coats and Suits priced at $25.00, $35.00, $40.00, $45.00, $50.00 and all prices up to $225.00.

New Lounging and Bath Robes
New corduroy and Beacon Blanket, Lounging and Bath Robes came today.

MANY new interesting items came today: Night Bottles, Candy Jars, Purses, Fancy Work, Dresser Scarfs, Waists, Sweaters, Scarfs and hundreds of items for the children.

New Wash Goods
New plain Organdies are here for the party dresses—all colors.

Visit Our Domestic Section
The wise buyer shops around these days—and saves money. Very often "Special Sale" prices are higher than they seem to be.
Better shop around—64x76 heavy Cotton Blankets, in grey, weighs full three pounds, our reduced price is per pair $3.50
And we thought it was a bargain at $4.00 a pair.

THE LA CROSSE TRIBUNE AND LEADER-PRESS
A NEWSPAPER FOR THE PEOPLE
Published every afternoon and Sunday morning by La Crosse Tribune Co., at 201-203 So. 5th St., La Crosse, Wis.
A. M. BRAYTON, Publisher.
F. H. BURGESS, Business Manager.
MARK R. EYERS, Managing Editor.
Entered as second-class matter, June 22, 1904, at the post-office at La Crosse, Wis., under the Act of Congress of 1879.
The Tribune and Leader-Press is a member of the Lee Newspaper Syndicate.
Phones—Business office, 323-1; Editorial Department, 323-2.
Advertising Representatives—Cone & Woodman, Inc., 72 West Adams St., Chicago; 225 Fifth Avenue, New York; Victor Building, Kansas City, Mo.
MEMBER OF THE ASSOCIATED PRESS.
The Associated Press is exclusively entitled to the use for republication of all news dispatches credited to it or not otherwise credited in this paper and also the local news published therein.

WALK HONESTLY

LET us walk honestly, as in the day; not in rioting and drunkenness, not in chambering and wantonness, not in strife and envying.—Romans, 13: 13. Put ye on the Lord Jesus Christ, and make not provision for the flesh, to fulfill the lusts thereof.—Romans, 13: 14.

THE PRESIDENCY

THERE are two types of president. One is the individualist whose personality becomes the government. He is a power, makes the party's issues, outlines its programs and directs its administration. The other type, often lacking the individual force to do otherwise, is inclined to be negative, injects his personality into administration little if any, and acts mainly upon party counsel. Of the former type of late years we have had Roosevelt and Wilson, of the latter McKinley was perhaps the ablest.

The individualist is usually the more popular type. People like a man of initiative, who "stands for something". They like independence, and the fighting animal. In great crises such men often serve important ends. But history repeats that these dominant personalities, through false philosophy and misdirected energy, may be as fruitful of evil as, in other circumstances, of good.

In the present campaign Cox is the individualist. He is daring, full of fight, decisive in his opinions, disposed to militant leadership of the personal character. Harding, on the other hand, belongs definitely to the opposite school. He is cautious almost to the point of negation. He places a high value on organization and counsel. He lacks the impulse to thrust himself upon situations which confront him. Withal he is rather too complaisant to attain a large degree of popularity.

Nations have nerves. They like a fling at excitement, but there comes a time when a cozy corner and a book invite them. They get tired of climbing the peaks of idealism and of leading from crisis to crisis. Fourteen years of Roosevelt and Wilson have been enough of a spree. People may have enjoyed it in a way, but they seem to have had "too much of a good thing". They want the tumult and the shouting to die for a while. The brilliancy of Cox seems hardly to draw them. They want to sit upon a restful front porch.

But there is a sounder reason. These are great and perilous times. Were an individualist elected ourseggs would be in one basket. We'd want to be very sure that his individualism was equal to an extremely trying situation. Cox, with all the nerve and ambition and strongheadedness of a Roosevelt or a Wilson, has not impressed the country as possessing the qualities to make individual administration safe. Were he elected the nation would be gambling upon his possession of statecraft which he has failed to disclose.

On the other hand the election of Harding means that the collective genius and statesmanship of his party would be drawn upon for administrative purposes. Unless an unusual head be found, two heads are better than one, especially in time of stress. America would have trusted Roosevelt had he survived. It would have trusted Hoover had the chance come. It might have trusted McAdoo. But it isn't ready to turn the government into the vest pocket of Jimmy Cox. There's a lot in nicknames. "Jimmy" is a good fellow, two-fisted and daring, one of the boys. "Abe" is a rugged chap, thinks, and possesses honest horse sense. It appears pretty certain the country doesn't propose to take chances on having the machinery of government "jimmied" at a critical moment.

"FREE LOVE"

THE facts are simple. A member of the North Dakota legislature found a pile of books on top of a packing case of the sort used to ship books from the state library to the school circulating library. Among them were two "free love" books by Ellen Key and Upton Sinclair's "The Profits of Religion", sacrilegious in its inferences. There were also books of bolshevist propagation, books condemning bolshevism, and a number of works of the highest standard.

Foes of the Nonpartisan league charged that these books were a shipment being prepared by the state librarian, a league protege, for shipment to the schools to be circulated among school children. Color was given to the accusation by the fact that a league member of the legislature had introduced some sort of a free love bill in that body. In reply the librarian declared that the presence of the books on the packing case was the merest accident, and showed that part of the books had been purchased before the league secured control of the state.

League authority disposed of the incidents by kicking the free love bill out the window and making the librarian the goat. Of course the point which will never be known is whether, back of this circumstantial case, the Nonpartisan leaders, or any of them, were preparing to sow the seed of atheism and immorality in the fertile soil of the younger generation.

This affair is being made an issue against the Nonpartisan league in the Wisconsin state campaign. Its effect is likely to be minimized by the tendency of those who are discussing it to overstate the case. But presented accurately and without bias, with its elements of fact and speculation properly distinguished, it might have its appeal to those whose prudence always suggests the safe side.

Townley and his group were in control. They are socialists almost to a man. It is in various socialistic schools that free love and atheism have found many of their advocates. Key and Sinclair are socialistic. A free love measure was introduced in the legislature, showing the idea lurking in the vicinity. The socialist movement is educational. It seeks to lay the ground by propaganda. When the free love bill was killed, what more natural than that its friends should turn to the task of propagating their great idea among the coming generation? What simpler method than to use the circulating library read by the youth whose minds were in the formative period? What better material than the books of Key and Sinclair?

The Nonpartisan league has arrived in Wisconsin. Townley and his group are still in control. Whatever variance there may be in their economic programs for differently conditioned states, their social and educational program is doubtless alike for all. Under such circumstances Wisconsin has a right to inquire very carefully about the matters of free love and atheism that have arisen under Nonpartisan control in other states. It is our guess that the incident was at worst a sporadic thing, an excrescence for which the Nonpartisan leadership as a whole was not responsible. But from whence can credible assurance come? From Townley it would be nothing more than a plea of not guilty. Wisconsin can but draw its inferences from what it knows of the philosophy of socialism and what it can learn of the incidents under discussion. It can not convict; it can not acquit. It can only guess, and perhaps play safe.

Of course the Nonpartisan league membership can not be held accountable for whatever actually happened in North Dakota. Whatever its leaders, or any of them, may have secretly had in mind, to have openly commended the philosophy of atheism and immorality to the league membership would have been to invite summary dismissal. And so the only question involved is the one constantly raised by the history of the league—shall Wisconsin make new leadership under democratic control the condition of its friendly reception of the Nonpartisan movement in this state?

In Ye Olden Times

TEN YEARS AGO TODAY

At the next meeting of the common council an ordinance will be introduced relating to rules for autoists, governing turning of corners, which way a car shall stand, etc., to safeguard human lives and decrease the number of accidents.

Mr. H. J. Hirshheimer was last night elected president of the Parents' and Teachers' association for the coming year at the meeting which was held in the high school.

Governor Davidson has appointed E. M. Wing a delegate to attend the monetary conference to be held in Washington December 11-12.

Sunday, October 16 Oscar Baum, after selling his meat market at Thirteenth and Redfield streets to Davey brothers, boarded a train with his family and his bulldog, Dewey, for his new home in St. Paul. Yesterday morning, Dewey, footsore and weary, arrived at the meat market and wagging his tail furiously, barked to get in. He had tramped 140 miles.

TWENTY YEARS AGO TODAY

Charles H. Schweizer and E. T. Johnson, stockholders in the La Crosse and Southeastern Telephone company of this city, went over the route in the town of Campbell in which it is proposed to extend the telephone company's lines and got enough subscribers to warrant the extension. Work is to be begun next week.

Dillon brothers of this city and Matt and Louis Monti of Genoa, are interested in the report that gold has been found near La Farge and propose to start digging operations this week.

One of the most rousing and enthusiastic meetings of the democratic campaign was held last night in the school house in District No. 8 in the town of Barre when Paul Mahoney and A. C. Wolfe urged the voters to support the democratic ticket.

G. W. Mac Elderry, who holds a position in the United States Pension department is at his home here for a vacation.

THIRTY YEARS AGO TODAY

Last night the board of directors of the Young Men's Christian association held a meeting to talk over the matter of erecting a Y. M. C. A. building here and decided that the situation is sufficiently encouraging to start a fund.

S. Leo of La Crosse has been granted a patent on a device for closing doors.

The old refuse stone from Freeman's mill which was burned will be used by Superintendent Terry to macadamize the east approach to the bridge.

SHE HAD A HEART

BY R. RAY BAKER

Through the clouds of Frank Morrison's despair broke a shaft of sunlight in the form of an idea.

Frank was not the first person to have the same idea. He knew it was not original. He had heard of its being worked out successfully many times, but until now not once had he thought of applying it in his own behalf.

Jane Ellison had turned him down. After three years of pursuing her heart, with tacit consent luring him on, he was wrecked on the rocky shore of the sea of unrequited love.

But Frank could not give her up. There was no other girl in the world like her. Black hair and deep brown eyes, perfect complexion of white, Jane was more like a picture than a mere woman. Frank could never care for anybody but a brunette, he knew, or for any brunette but Jane. He was one himself, although there was color in his cheeks, while it was absent in Jane's. Yes, he must marry Jane or life would not be worth living.

The big idea was this: He would call on Jane's sister, Irene, who always had appeared a good friend of his, for assistance. If he could make her a party to a plot he stood chances of winning even yet. The plot would consist of his paying attention to Irene, thus arousing jealousy in Jane.

"That's the whole trouble," said Frank. "Jane thinks she has me right where she wants me, and it's made her lose interest."

So Frank called Irene on the telephone and arranged for a meeting. Until the plot was fully concocted he did not wish to appear at the Ellison home so he had Irene meet him on the river bank.

"It isn't quite proper, I know," he said over the wire, "But we're good friends and I need your help—and I don't want Jane to know."

"I understand," Irene replied, "and I'll be right there."

Irene met him on the river bank. She was seated on a rustic bench when he appeared. Nobody ever would have mistaken one of the sisters for the other, for Irene was as pronouncedly a blonde as Jane was a brunette; and she even had a few freckles.

Frank seated himself beside her and lost no time.

"Jane has thrown me down," he said, "and I can't stand it. This world would be a sad mess for me unless I can patch it up."

"What caused the quarrel?" Irene inquired, gazing at him with eyes that were serious and yet contained a vestige of merriment.

"There wasn't any; that's the trouble. If we had had a scrap there would be some hopes of fixing it up. But Jane's just got tired of me, I guess. She said we could be friends, but nothing more, and a lot of that bunk."

"Jane's my sister," Irene observed, "but I must admit she's a pretty cold proposition. In fact, she hasn't a heart. She isn't human. I'm convinced; just a picture that's all."

Frank protested.

"Oh, no, you're wrong. I know her, and she has a wonderful disposition."

"I've known her longer, Irene declared, "and I insist her heart is made of stone. Oh, I love her as a sister, but I'd hate to be the man in love with her."

"Don't talk that way," Frank remonstrated. "I think you're doing it just to get me off the track. Jane is the only girl in the world for me. She's just the type. Her hair and eyes are perfect, and the contrast formed by her complexion, is wonderfully fascinating. Don't try to dissuade me."

"What would you have me do?" she asked.

Frank explained, and Irene readily agreed to be a conspirator. A visit to a theatre two nights later was planned as the means of launching the campaign.

At first the campaign seemed to bring no results whatever. Frank saw Jane when he called on Irene, but she evinced no more emotion than if she had never met him in any closer relationship.

Frank took Irene to dances, and before long he could see that Jane was becoming interested. She never spoke about it, but on one occasion she flounced out of the room with a dark scowl on her countenance when he called to take her sister for a motor ride.

"She's displaying anger," he told Irene when they were skimming over a country road. "That gives me some hope."

"Don't be too hopeful," Irene warned. "Remember she hasn't a heart."

The warning was well founded, for, although Jane assumed a haughty attitude that showed she was displeased by Frank's attentions to her sister, she never made any advances. Under the circumstances, if Jane still cared for Frank, it seemed that some hint that he was welcome once more as a suitor would not have been out of place.

Jane was now seen frequently with a man considerably older than herself and the possessor of a comfortable amount of worldly wealth. Frank was doing well himself as head of a hardware firm, but he could not consider himself on the highway to riches.

For two months the plotters kept up their pretense, and there were no signs of success in sight. Jane, in fact, seemed infatuated with her new knight.

"Better give it up," Irene told Frank one night as they sat on the rustic seat beside the river. "You're wasting your time."

"And yours," said Frank, "It's a shame the way I've been taking all your time. No other fellow has a look-in."

"That's all right," she protested, "I don't care about that."

"Let's try it a little longer, then," he insisted, and she agreed.

Two months more without progress, and once more the plotters held a consultation. It was a warm night and the river basked in dancing moonlight.

"I have bad news," said Irene, after they had sat in silence for some little time, staring out over the rippling water. "Jane is engaged to Mr. Harlow."

Frank turned his head away.

"Is that so?" he said without emotion. "I might have expected it."

"So there's no longer any use of continuing this farce," she went on. "You had better reconcile yourself to the inevitable."

"It looks that way," he acquiesced. "However, let's not stop now."

"Why?" she exclaimed in surprise. "You can't possibly still have hope. It's a good thing I think; for really Jane hasn't a heart."

"I'm convinced of that," Frank agreed. He was silent for a few moments, then said abruptly.

"She hasn't a heart; but I know some one who has, and I want it."

"Oh, then, you've found some one else already?"

"Yes, I have; and I might as well make quick work of it and tell you it's you, Irene. I never really cared for Jane. It was her looks that I loved and nothing more. I thought I never could marry anybody but a brunette, but I've decided on a blonde. You have all Jane's good traits and none of her bad ones. Let's keep this—this pretense—up forever; only let's not have it a pretense any more. Will you?"

"Frank," she whispered, "I've cared about you a long, long time, with all that heart you claim is like the outdoors."

Savage Iron Workers

Explorers have been astonished to find in the wilds of Africa savages acquainted with the getting of iron from the ore and working it. To smelt the ore they use a primitive furnace of baked mud with charcoal for fuel and bellows to secure the required temperature. It seems altogether likely that the knowledge of these processes was originally derived in prehistoric days from the Arabs and Phoenicians who, then, as in later times, overran most of Africa.

Brides Must Finish Their Schooling

Twenty-six brides in Detroit have been ordered to throw down their domestic duties and return to school. They were all married before the age of sixteen and had dropped their school work on that account, but it has been decided that this does not let them out of school as long as they are not physically disabled to attend. These ladies will have to produce doctor's certificates or continue their school work.

Mangrove Tree Builds Continents

The mangrove tree is an island builder and an island may be the foundation of a continent. The mangrove tree grows at the water's edge and when it drops its fruit the latter has already sent out a rootlet with which it locates itself at once beside the parent tree. In the course of years as this operation is repeated the group of trees soon form an island. Occasionally some of the seeds will be carried away by the current before taking hold and it will start the island building business at some other point.

The Speed Boys

Still Buck—Man, I tell you I'm the fastest guy on record. Many a time I've outrun a bullet for four miles and got away from it clean.

Civvy Again—Call that speed? Shucks! I can turn out th' electric lights and me in bed before the room is dark.—American Legion Weekly.

The Boys' and Girls' Newspaper

SCHOOL STUDY SPORTS — PLAY HOME WORK

Copyright, 1920, Associated Editors — The Biggest Little Paper in the World — Edited by John H. Miller

HUGH HURLEY A COWARD WHEN CHANCE COMES TO SHOW HIS REAL METTLE

(Sixth Day of Story, "Taken for Granted")

It was a wonderful evening for a toboggan party.

Hugh was sulky at first, but after a ride or two his eyes were glistening.

The toboggan course in Weston was a dangerous one. At the bottom it crossed a road much used by automobiles. But this evening everything was still and bright and cold. Everybody but the merry coasters were inside.

"Let's make this ride the last one," suggested Ted about 11:00 o'clock.

"No, you fellows wanted this. Let's make it a real evening," replied Hugh. They coasted till 11:30.

"I really think this ought to be the last one," said Jean. Swiftly they skimmed down the hill. Bob was in front, Hugh in the rear guiding.

At the bottom they saw a sudden glare of light in the road. Sarah Ramsey screamed. Bob shouted back, "Turn her! Hugh, Turn her!"

But the toboggan did not turn. It shot straight ahead like an arrow. Bob saw what was coming. With a mighty lunge he turned the sled slightly so that it hit the automobile a glancing blow. The snow at the side of the road was soft. Only Bob was hurt seriously. The rest were tossed into the bank.

But, Hugh?

There he came, walking down the hill. When he had seen the danger he had taken advantage of his position on the toboggan, and without trying to turn the sled, had slid off the back end, leaving the rest to plunge straight ahead.

"Are you hurt, Jean?" he asked.

"Get away! Get away!" Jean almost screamed. "Oh, Bob, what is the matter?"

Hugh vanished. Jean insisted on helping the boys take Bob home.

Inside of an hour they had him propped up in bed, his broken shoulder bandaged. He was smiling.

"Gee, I'm glad you weren't hurt, Jean," he said. Mrs. Brooks and the boys stepped out and for a long time Jean and Bob talked alone.

When Jean left, there were tears in her eyes, but she was happy in her heart.

"Remember, Mrs. Brooks, I'm going to bring something over for Bob every day. You don't care if I am his cook, too, do you?"

(The end)

SCHOOL YELL

Special to The Boys' and Girls' Newspaper from Steel High, Dayton, Ohio.

Kicker, racker, fire-cracker,
Sis, Boom, Bah!
Steele High, Steele High,
Rah, Rah, Rah!

WHO IS HE?

He walked in his garden to plan his victories.

(Yesterday: King Albert and Belgium.)

THIS WAY TO "BIG SHOW!"

Old Shep was hitched to a chariot and Ted was driving him around a ring furiously. Harry, with one of his mother's old brown dresses and a pillow stuffed inside, was imitating a camel.

Billy and Roger were hideously made up as clowns.

"The Big Show," admission one cent, was a success. It was held in an East Dayton back yard.

MANY HEAR BOY PREACHER

In Detroit, Brooklyn, New York, Little Rock, and other American cities thousands have crowded churches and tabernacles to hear England's boy evangelist, Charles Forbes Taylor, 21 years old, now touring this country with his father, Rev. Charles Taylor, Sr.

Charles Taylor was born in Staffordshire, England, in 1899. He has traveled with his father since he was three years old, and has preached since he was nine.

Reporting the News

It means more than you would think at first to have school games properly reported in local newspapers.

Progressive high schools appoint one or two school reporters whose job it is to see that newspapers get hold of the right kind of news.

As a rule a few star athletes are in the limelight. Naturally an outside reporter is more likely to get the news of the doings of these few.

Reporters on the inside, knowing in greater detail what is going on, are much more likely to get a bigger variety of news and to show less favoritism in picking their stories.

CHAMPION PIG GROWER WINS TRIP TO CHICAGO

Edwin Pease, of Usk, Wash., is the grand champion pig grower of the Inland Empire, and gets as his prize a free trip to the International Live Stock Exposition at Chicago, because of his superior record as a pig club member, and because of his ability in swine judging. This prize trip, the value of which is $175, is one of three trips offered by Armour & Co., this year in the interest of swine raising.

Don't burn the leaves.

Pile them up where they will decay. They will be just as good for the garden next spring as any commercial fertilizer you can buy.

Girlhood Days of Famous Women

SARAH BERNHARDT

Because Sarah was ordered by her father to be sent to a convent in France when she was seven years old, she flew into a terrible rage which she later recounts:

"The idea that I was to be ordered about without any regard to my own wishes or inclinations put me into an indescribable rage. I rolled about on the ground uttering the most heart-rending cries. I yelled out all kinds of reproaches, blaming mama, my aunts, and Mme. Fréasard for not finding some way to keep me with them. The struggle lasted two hours, and while I was being dressed, I escaped twice into the garden and attempted to climb the trees and threw myself into the pond. Finally, when I was completely exhausted and subdued, I was taken off sobbing in my aunt's carriage."

This scene is typical of the thorough way in which Sarah Bernhardt did all things.

Her strong emotions helped make her the famous actress who has played all over Europe and America.

OLD MAN PUZZLE

Find two numbers such that the square of the first plus the square of the second equals 5; while the first, plus the product of the first and the second, equals 4.

(Answer to yesterday's: "Make hay while the sun shines," is formed from the letters in the words, hen, hush, steam, whiskey, a line.)

OLD LADY RIDDLE

What chins are never shaved?

(Answer to yesterday's: What is that a gentleman has not, never can have, and yet can give to a lady?—A husband.)

Quite a crowd gathered in front o' th' little Gem resturant agin a'day t' wait fer pie t' come down. An' now it's mother an' five grown daughters that 'er comin' out flatfooted one way o' th' 'tother, instead o' father an' th' boys.

WHY POLITICS AFFECTS YOUR HOME

BY MAUD WOOD PARK

(Chairman National League of Women Voters)

Better Laws, Not More

Fifteen thousand statutes is the yearly record of the forty-eight state legislatures.

What part have you played in putting these laws upon the states' books? What voice have you had in the selection of the 7347 men who made these laws?

The federal government, powerful and complex, with its absolute decree in foreign affairs, and its ten regular departments and supplementary bureaus, boards and councils at home, is not nearly so determining a factor in the governed life of the citizen as is the state.

The federal government was designed to be the agent of the states acting together. The men who originated our national government thought of the Union as a partnership of self-governing units. At that time the state existed with unlimited power. They specifically limited it for common national utility.

The state may act in any way not forbidden by the constitution, the federal government may act only by grant of constitution. Hence the importance of the right men as your state office-holders and representatives.

State legislatures, receiving their power from the people, men and women alike, make the bulk of that legislation which is commonly called government. They enact laws protecting life and property (including divorce and marriage laws); laws promoting the common welfare, having to do with trade, industry, roads, health, charities, education, taxes on persons and property (excepting the income tax), banks, insurance, agriculture and conservation.

The price you pay for public utilities such as gas, electricity, street car transportation and telephone service is frequently fixed by the state. Except where the constitution is infringed upon, the state is the chief high court of the land.

How many laws do you need each year to make you a good citizen?

Fewer laws, thoughtfully enacted, rightly administered, faithfully adhered to are better than the mass of loose legislation that now obstructs justice.

Let quality rather than quantity be the watchword of the new voter.

WHAT DO YOU KNOW ABOUT PRESIDENTS?

What men were three times nominees for the presidency of the United States, and but twice elected?

In which state since 1880 have electoral votes at a national election been given to the nominees of three parties?

Which president of the United States received votes in three Electoral Colleges, but never a sufficient number to elect?

During the administrations of which presidents has there been no vice-president of the United States?

Which presidents of the United States were assassinated?

The answers to these questions will be given in this space tomorrow. Five new questions will be printed each day.

YESTERDAY'S QUESTIONS ANSWERED

Which president was the son of a president?	John Quincy Adams.
Which president said: "Fellow citizens, God reigns and the government at Washington still lives"?	James A. Garfield.
Which president was called "Unconditional Surrender"?	U. S. Grant.
Which states have participated in but two elections of a president of the United States?	Arizona and New Mexico.
In how many states of the United States will the voters participate in the election of the next president?	Forty-eight.

JEWISH RELIEF FUND GIVES BIG SUM TO QUAKERS IN GERMANY

Hundred Thousand Dollars is Contributed for Help of German Children

NEW YORK.—One hundred thousand dollars from American Jewish Relief Funds has been contributed to the Society of Friends for the relief of children in Germany, suffering from malnutrition, the Joint Distribution Committee announced today.

The Society of Friends operates on a non-sectarian basis, the percentage of Jewish children fed being small, but the Joint Distribution Committee made the contribution, it announced, because of the vital need of relief measures for the children of Germany. The Friends have a program of furnishing 60,000,000 meals to 600,000 children for the 100 days from March 1 to July 10.

"German children are seriously suffering from the cumulative privations of at least five years. Mortality is very far in excess of the normal and tuberculosis and other sicknesses resulting from undernourishment have increased to an alarming extent. "Dr. Julius Goldman, European Director-General for the Joint Distribution Committee reported to the American Jewish Relief Committee, whose funds are disbursed by the Joint Distribution Committee.

In addition to the $100,000 contribution to the Society of Friends, the Committee has sent Goldman $50,000 for children's relief in Germany and $5,000 for the next six months for reconstructive aid for war refugees from Eastern Europe. Dr. Goldman estimates there are between 30,000 and 40,000 Jewish refugees crowded into the largest German cities, whose deplorable condition makes the present economic plight in Germany that much worse.

HARDING SWAMPED WITH INVITATIONS FOR VACATION TRIP

G. O. P. Candidate Plans Rest After Election; Starts on Last Campaign Trip Wednesday

MARION, Ohio.—As election day draws near, volunteer suggestions for a vacation trip for Senator Harding are coming to his headquarters here in increasing numbers from his friends and admirers. Popular winter resorts have asked to be his host and several elaborate private homes have been placed at his disposal for whatever rest he may decide to take after the end of the campaign.

It was said that probably no choice of a vacation spot would be announced until after the election.

Tuesday the nominee took an easy stride in his campaign work, seeing few visitors and devoting most of his attention to miscellaneous tasks around his headquarters. It was virtually his last breathing spell before election, for he starts Wednesday on a trip through Ohio that will last the remainder of the week.

"ALL ABOARD FOR CUBA" JAZZ REVUE

The syncopated "Jimmie Hodges"—"All Aboard for Cuba" show, which made its New York debut last fall, will come to the La Crosse theater November 3. By sheer force of speed, levity and generally happy-go-lucky atmosphere, this syncopated musical treat provides the sort of entertainment which every musical loving community likes. Built like a miniature "Ziegfeld Follies," without any palpable imitation, "All Aboard for Cuba" just rags and turkey trots from one frivolity to another, always made enjoyable by musical numbers that have melody and merit, and by a cast of principals that could push a far less deserving piece to success. The luminaries are supported by thirty-five people.

Jimmie Hodges, whose songs are being sung from one end of the country to the other, is responsible for the show in its entirety.

The cordiality with which "All Aboard for Cuba" and its interpreters are greeted is proof positive of its merits. The chorus is not a collection of Broadway beauties, but each and everyone is a dainty daughter of the south, draped in costumes designed by a master of modes and robes.

An Easy Matter

Those complaining of the administration's lack of a financial plan should remember it needs no knowledge of finance to spend money.—Washington Post.

SLOAN'S GOES RIGHT TO THE ACHING SPOT

You Can Just Tell by its Healthy Stimulating Odor, That it is Going to do you Good

THOUSANDS of men and women, when the least little rheumatic "crick" assails them, have Sloan's Liniment handy to knock it out. Popular over a third of a century ago—far more popular today.

That's because it is so wonderfully helpful in relieving external aches and pains—sciatica, lumbago, bachache, neuralgia, overstrained muscles, stiff joints, weather exposure results. A little is all that is necessary, for it soon penetrates without rubbing, to the sore spot. No muss, no stained skin.

All druggists—35c, 70c, $1.40.

Sloan's Liniment (Pain's enemy)

DOINGS OF THE DUFFS — OLIVIA ISN'T USED TO IT YET — BY ALLMAN

UP AND DOWN STATE WITH POLITICIANS

Gifford Pinchot, hurrying to Wisconsin to enter the lists for Lenroot, stopped off in Chicago between trains long enough to declare to reporters who interviewed him that Lenroot is "the most useful man in either house of congress."

PINCHOT CALLS LENROOT MOST USEFUL MEMBER

The endorsement of the father of the conservation movement in the country recalls the effort made by Lenroot's opponents in the primary campaign to attack his record on the oil-leasing bill and other conservation measures in which he was said to have been opposed to the Pinchot forces. In this connection Pinchot said:

"Such men as Lenroot are going to be greatly needed in congress in the next four years. "I have just come from Marion where I discussed with Senator Harding various items of the great constructive program for America which he has outlined for his administration. We did not discuss his campaign at all because so far as the presidency is concerned, it is settled. Even the democrats know whether they admit it or not that Senator Harding will be the next president.

"The thing of greatest importance just now is to see that when Harding is president he is supported in both house and senate by men who will stand solidly behind his constructive program. I am on my way to Wisconsin to do what I can, and all I can for the re-election of the man whom I consider on the whole, the most useful member of either house, Senator Irvine L. Lenroot."

* * * *

Bets of two to one that McCoy will carry Milwaukee county at the election November 2, were offered in Milwaukee Tuesday with no takers. Milwaukee county has in the past cast about one-fifth of the vote of the state.

BET 2 TO 1 THAT M'COY WINS

Those who bet on elections are declining to take even money on Blaine. Some weeks ago the odds were greatly in favor of Blaine. The sudden switch to McCoy is indicative observers here say, of the strength of the McCoy sentiment among republicans. After an examination of the election laws, McCoy republican clubs here and in other parts of the state are urging republicans to vote by placing an X in the circle at the head of the republican column, then drawing a line through the name of John J. Blaine and placing an X after the name of Robert Bruce McCoy.

* * * *

With organization perfected in practically every county, the progressive republican headquarters at Madison announce that a battery of over 100 speakers will be turned loose in the state during the last week of the campaign. United States Senator Robert M. La Follette will play an important part in the fight during the last week and arrangements are being made to have him make several speeches throughout the state. Ever since his Milwaukee appearance the progressive headquarters have been flooded with requests for speaking dates. The railroad brotherhoods, interested in the election of James Thompson to the United States senate, have sent into Wisconsin the ablest orators from their organizations and they will remain in Wisconsin until election day. The battery of progressive speakers who will storm the state during the last week includes such well known republicans as Judge Charles D. Rosa of Beloit, Jesse Ruble of Platteville, John W. Reynolds of Green Bay, L. A. Gordon of Stevens Point; Philip Lehner of Princeton, and Senator Herman J. Severson of Waupaca, with some leading democrats, such as Daniel Grady, Portage; A. J. Schmitz, Milwaukee, twice democratic candidate for governor, and Henry Sauthoff, Madison. John J. Blaine, republican candidate for governor, is making an intensive campaign of the state and will remain on the stump until the final day. In all his speeches he charges that an immense fund has been mulcted from the manufacturers of the state to prevent the election of the progressive candidates. He asserts that, when elected, he will demand a full investigation of the sources of this fund and the names of the men who handled it as well as of the purposes for which it was employed.

* * * *

Regular republican comment through the state interprets the answer from La Follette quarters to Senator Lenroot's challenge of the senator to a personal debate on the campaign issues as a refusal of Senator La Follette to accept the gauge. It is declared that James Thompson, the La Follette senatorial candidate, took up the challenge because Senator La Follette did not intend to do so himself. La Follette yesterday refused to comment on the challenge. "When I have anything to say with reference to the matter I will make it public," he told newspapermen. One of his lieutenants said that the senator's speaking engagements would probably make it impossible for him to accept the defi. Lenroot forces rejoined that the junior senator also has every night from now until election day booked, but that he was ready to cancel a date to meet La Follette at any time convenient to him.

G. O. P. HEADS SAY BOB WON'T DEBATE

* * * *

Leaders of the American Society of Equity who are working for Lenroot and against the Nonpartisan league in thirty-five counties of the state declare that Lenroot is steadily gaining strength. Thomas Nimloss, in charge of the work, said in a statement appearing in Milwaukee papers that even in Dodge and Pierce counties where the league was supposed to be very strong the Lenroot candidacy is gaining strength. Many Nonpartisan leaguers are switching to Lenroot, he said. "They well know that all such an organization has to offer the farmer is a heavy tax increase."

EQUITY CLAIMS GAINS FOR LENROOT

* * * *

William Langer, attorney general of North Dakota, speaking at the Milwaukee Auditorium Sunday night, attacked the record of the Nonpartisan league, holding that it is a socialist organization and that its announced program of reduced taxes and fewer state jobs in North Dakota failed to materialize.

N-P LEAGUE IS SOCIALISM SAYS LANGER

"I have always been a progressive republican and as such I have been a follower of Robert M. La Follette. I cannot understand how, with his record in the past, he can now stand with the Nonpartisan league here in Wisconsin as he does in this campaign," Mr. Langer said.

"You here in Wisconsin are entitled to know that the nonpartisans have swallowed the socialists and the grange in North Dakota and that if you admit them to control in your state you will have a socialist political machine here that it will take years to get rid of."

For Old or New Corns—"Gets-It"

Three Drops Shrivels Them Up So You Can Lift Them Off

Thirty seconds after you touch the corn with this liquid corn remover the jabbing, stabbing pain of it stops—for all time.

No More Corn Torture. Ask Your Friends About "Gets-It."

No corn, hard or soft, is too old or too firmly rooted to resist "Gets-It." Immediately it dries and shrivels, the edges loosen from the true flesh and soon you can peel it right off with your fingers as painlessly as you trim your nails.

Why coddle such pests? Why nurse andp amper them? Why cut and trim them? Why not REMOVE them with "GETS-IT?" Get a bottle today at any drug store—the cost is a trifle. Mfd. by E. Lawrence & Co., Chicago.

Keeps Your Stove Shining Bright

Gives a brilliant glossy shine that does not rub off or dust off—that anneals to the iron—that lasts four times as long as any other.

Black Silk Stove Polish

is in a class by itself. It's more *carefully* made and made from *better materials*.

Try it on your parlor stove, your cook stove or your gas range. If you don't find it the best polish you ever used, your hardware or grocery dealer is authorized to refund your money.

There's "A Shine in Every Drop"

Get a Can TODAY

Passenger and Freight Service 12 Noon Daily

CROSBY LINE STEAMERS

To Muskegon

Lowest Fare and Freight Rates to Grand Rapids, Detroit and Michigan Points. Also to Central Freight Assn. Territory.

Meals on Board—Autos Carried

Docks and Ticket Office

Crosby Transportation Co.

54 West Water St., Milwaukee.

HOLDING OF COTTON FOR HIGHER PRICES BOOSTS THE MARKET

NEW YORK.—Reports that a determination to hold spot cotton for better prices was becoming more general in the south were considered largely responsible for a further advance in the cotton market here Monday.

December deliveries were strong on covering by trade and speculative shorts, selling up to 21.10 in the late trading. This was 150 points above Saturday's closing quotations, and nearly four cents a pound above the recent low record.

Continued buying by Liverpool and other foreign houses was reported on the advance, although rumors that British labor troubles had been settled were not confirmed.

VILNA OCCUPATION UNDER DISCUSSION BY LEAGUE COUNCIL

BRUSSELS.—By The Associated Press.—The occupation of Vilna by Gen. Zeligouski was the subject of discussion by the council of the league of nations Tuesday.

Three eventualities were under consideration. The first was expulsion of Zeligouski and the reinstallation of the Lithuanian authorities, but the league's military mission reported there was no force available for this purpose. The second was continued occupation of Vilna by the Poles, and the third a plebiscite by which the inhabitants could express a desire for self-determination.

Florida has a far greater coast line than has California.

U. S. ASKED TO SEND MARINES TO BLACK SEA PORT

WASHINGTON.—Secretary Daniels has been asked by the Armenian-American society to send warships to the Black sea to land marines at Batum to keep open the railroad line to Erivan. Mr. Daniels has promised to take the matter up with Secretary Colby.

A resolution requesting the president to send marines to Batum was adopted by the senate last May 13. It was offered by Senator Harding, on behalf of the foreign relations committee. Since that time a number of destroyers have been ordered to the Black sea, but none of them carried marines.

Helpful Hint

"I'm in powerful bad shape, Lum!" said a citizen of Straddle Ridge, in reply to the inquiry of an acquaintance. "I bain't been any account—to say account—for six weeks now. I kain't sleep nights to do no good, and

AFRAID TO EAT

Regulate your stomach so you can eat favorite foods without fear of

Indigestion
Flatulence
Gases
Acidity
Palpitation

A few tablets of Pape's Diapepsin correct acidity, thus regulating digestion and giving almost instant stomach relief. Large 60c case—drugstores.

PAPE'S DIAPEPSIN

BROTHERHOOD CHIEF TO ADDRESS RAILWAY WORKERS TOMORROW

S. A. Boone, vice president of the Brotherhood of locomotive engineers and firemen will speak in the Riviera theater, north side, Wednesday night at 8 o'clock. A one reel comedy also will be shown. The meeting is open to the public. Mr. Boone will talk on workingmen's legislation and candidates.

CUTICURA HEALS WATERY BLISTERS

On Little Girl's Arms. Burned and Itched. Cried All the Time.

"Our little girl got some kind of a rash on her arms from her elbows to her finger-tips. It broke out in little, watery blisters, and after a few days turned into sore eruptions. They burned and itched so much she cried all the time. I kept her arms bandaged.

"I purchased Cuticura Soap and Ointment and the first application seemed to bring relief. When I had used one cake of Cuticura Soap and one box of Cuticura Ointment for ten days she was healed." (Signed) Mrs. Levi Dick, 539 Chippewa St., Chippewa Falls, Wis., Jan. 19, 1920.

Make Cuticura Soap, Ointment and Talcum your every-day toilet preparations and keep your skin healthy.

Sample Each Free by Mail. Address: "Cuticura Laboratories, Dept. H, Malden 48, Mass." Sold everywhere. Soap 25c. Ointment 25 and 50c. Talcum 25. Cuticura Soap shaves without mug.

Beautiful Doll For You

B-g D-l-y

Can you fill in the missing spaces above and complete the two words? You can do this if you try. Just write Aunt Mary, tell her what the two words are and she will tell you how to get a beautiful big doll over 15 inches tall with movable arms and legs. This is a real baby doll, beautifully dressed with cap to match.

Girls Like Their Dolls

Dear Aunt Mary: I received your doll and I think it is the prettiest thing I ever saw. I love it with all my heart and I take care of it as if it were a real baby. I thank you very much for it.

Your friend,
Minnie Bader, Irvington, Ill.

You will feel just as happy and thankful when you get your big doll. And she is yours for just a little easy work.

Aunt Mary Has a Dolly for Every Little Girl

She has already given thousands of dolls to girls. Be sure and write quick. Send your name and address and Aunt Mary will tell you how to get a beautiful doll. Write to

Aunt Mary
545 Popular Bldg. Des Moines, Iowa

Children Cry for Fletcher's

CASTORIA

The Kind You Have Always Bought has borne the signature of Chas. H. Fletcher, and has been made under his personal supervision for over 30 years. Allow no one to deceive you in this. Counterfeits, Imitations and "Just-as-good" are but experiments, and endanger the health of Children—Experience against Experiment.

What is CASTORIA

Castoria is a harmless substitute for Castor Oil, Paregoric, Drops and Soothing Syrups. It contains neither Opium, Morphine nor other narcotic substance. For more than thirty years it has been in constant use for the relief of Constipation, Flatulency, Wind Colic and Diarrhoea; allaying Feverishness arising therefrom, and by regulating the Stomach and Bowels, aids the assimilation of Food; giving healthy and natural sleep. The Children's Panacea—The Mother's Friend.

The Kind You Have Always Bought

Bears the Signature of

Chas. H. Fletcher.

In Use For Over 30 Years

THE CENTAUR COMPANY, NEW YORK CITY.

You'll never tire of it

89 *Nothing sweeter has ever been done*

LET THE CHILDREN TAKE PICTURES

of each other while they play. The pictures will be valuable as they grow up.

We have a complete stock of Brownie Cameras from—$2.86 and up.

ONLY EXCLUSIVE KODAK SHOP IN THE CITY.

MOEN'S KODAK SHOP

124 So. 3rd St. La Crosse, Wis.

THE HOME OF QUALITY FINISHING.

IN SOCIETY

MISS ESTHER TUTTLE BECOMES BRIDE OF LAWRENCE J. MUNROE

LAST EVENING at eight o'clock a very pretty ceremony was solemnized at the home of Mr. and Mrs. John S. Tuttle, 1621 Charles street, when their daughter, Esther Mary, became the bride of Mr. Laurence J. Munroe. The bride was attended by Miss Ethel Mulder as bridesmaid, and Mr. Roland R. Munroe, brother of the bridegroom, was the best man.

The wedding march was played by Miss Selma Simenson and preceding the ceremony Alby Blystad sang sweetly "Beloved" and "I Love You Truly." Rev. A. V. Ingham, La Crosse, district superintendent of the Methodist church, performed the ceremony.

The marriage vows were spoken in a beautiful floral alcove, a bank of palms, autumn boughs and huge white chrysanthemums forming a pretty setting for the bridal party. The parlor was enhanced by yellow chrysanthemums and the living room was featured by pink chieftain chrysanthemums. A buffet luncheon was served at nine o'clock to fifty guests, a dainty basket of yellow and white chrysanthemums centering the serving table. The decorations were in charge of Mr. Carl E. Schaefer.

The bride wore her going away suit of navy blue duvetyn and a handsome blouse of gold lace over gold cloth. Miss Mulder wore a suit of navy blue tricotine and a blouse of white tricolette beaded in terra cotta.

Mr. and Mrs. Munroe left for a honeymoon trip to Chicago, Niagara Falls, Buffalo, New York city, Philadelphia, Baltimore and Washington, D. C. They will be at home after November fifteenth at 1806 Third avenue South, Apartment One, Minneapolis. The bride's bouquet, which was a corsage of Ophelia roses and marguerite chrysanthemums, was caught by Miss Selma Simenson.

Mr. Munroe is in charge of the general superintendent's office of the Soo line at Minneapolis. The bride is a graduate of the La Crosse High school and also the Normal school, and has taught four years.

The out-of-town guests were Mrs. Emma Munroe and Mr. Roland R. Munroe, Minneapolis, mother and brother of the bridegroom, and Mr. Milburn Lynn of Savannah, Ill., cousin of the bride.

* * * *

THE DATE of the annual charity ball to be given by the Auxiliary of the La Crosse hospital is announced today as Friday evening, November 19. The ball will be held at Pioneer hall as usual.

* * * *

AT TEN O'CLOCK this morning at the First Presbyterian church, Rev. Claude R. Shaver, pastor of the church, united in marriage Blanche Mae, daughter of Mr. and Mrs. Cullen E. Holway, and Mr. Arthur S. Ulrich, using the ring service. Only the immediate families were in attendance. The bride was attended by her sister, Miss Stella Holway, and Mr. Ralph Ulrich, brother of the bridegroom, was the best man.

The bride wore her going-away suit of blue duvet de laine with an embroidered duvetyn hat of copper shade. She carried a shower of Ophelia roses. The bridesmaid wore a street dress of blue tricotine, with hat to match, and a corsage bouquet of Russell roses.

Mr. and Mrs. Ulrich will spend their honeymoon at Chicago and Minneapolis and will be at home after November 15 at 1929 Main street.

* * * *

AT THE CATHEDRAL at St. Paul, Wednesday, October 20, Mr. Thomas W. Riley, Jr., and Miss Lydia Wand of St. Paul were united in marriage by Rev. Father Lynch of Galena, Ill., an old friend of the bridegroom. Mrs. John T. Kerrigan of La Crosse, sister of the bride, was the matron of honor, and Mr Fred D. Riley, brother of the bridegroom, was the best man.

Breakfast and dinner were served at the St. Paul hotel. The out-of-town guests were Rev. Father Lynch of Galena and his sister, Miss Beth Lynch of Madison, and Rev. John F. Doherty of St. Paul. Mr. and Mrs. Riley left for Chicago and the Great Lakes for a short trip and after November first will be at home at 2026 Bates avenue, St. Paul.

* * * *

A QUIET MARRIAGE was solemnized Tuesday, October 19, at the parsonage of St. Mary's church when Rev. Father Robert B. Condon united Miss Lucy Lynch and Sergeant Samuel B. Heffner. The bride was attended by Miss Eva Lynch, sister of the bride, and Mr. Samuel Marcos. Mr. and Mrs. Heffner left the same day for a trip in the east, where they will be at home at Tacoma, Wash.

* * * *

MR. AND MRS. O. C. Arneson, 1402 South Seventh street, announce the engagement of their daughter, Georgia, to Mr. Adolph Vaundreys. The marriage will take place Saturday afternoon, October 30, at Our Savior's Lutheran church.

* * * *

THE LADIES' AID society of the Bethel Lutheran church will meet at the church parlors Wednesday afternoon and will be entertained by Mesdames R. Clark and E. Jacobson. This will be the last meeting of the society that the pastor, Rev. O. S. Paulson, and his wife will be able to attend, as they are soon leaving for their new home at Argyle, Wis. It is hoped that all members and friends of the church will be in attendance.

* * * *

MISS MARY NELSON is at home for a short visit with her mother, Mrs. O. Nelson, 1403 Kane street.

* * * *

THE PIONEER BRIDGE club will meet Thursday afternoon at the Pioneer card rooms.

* * * *

THE NAME of Miss Vera Newman was inadvertently omitted from the list of nurses who graduated from the Lutheran hospital training school for nurses, in the story of the event published yesterday. Miss Newman has just finished a three years' course at the hospital and is now a qualified nurse.

COMING EVENTS

(These dates are taken, before deciding upon dates confer with Chamber of Commerce, Phone 36, and avoid conflict.)

Oct. 26—8 p. m.—First Congregational church—Lecture, World Conditions. Mrs. Mary Harris Armour, known as the Texas cyclone.
Oct. 28—6:30 p. m.—Chamber of Commerce—Members' Dinner—Speaker, Daniel N. Casey, Director Field Service Pennsylvania State Chamber of Commerce. Topic: "The Good Business of Civic Consciousness."
Oct. 28—Bazaar, German Lutheran church. Supper 5 to 8.
Oct. 29—3:30 p. m.—High School Auditorium—Mothers' club.
Oct. 31,—Rescue Mission Sunday in churches.
Nov. 1.—8:15 p. m. Normal Lecture Course—Myrna Sharlow, Soprano.
Nov. 2—6:30 p. m.—Men's Brotherhood Dinner and Program, First Methodist church, Eighth and King streets.
Nov. 6—La Crosse Community Council Noon Luncheon—Masonic Temple—Speaker, Miss Maude Neprud on "State Board of Control."
Nov. 15—Annual Men's Dinner, Congregational Church.
Nov. 18—Chicken pie supper and Bazaar in Caledonia St. Methodist church parlors.
Nov. 19.—Normal Lecture Course—Professor Dennis—Reader.
Nov. 23—Normal School—Afternoon and evening—Hortense Niesen, world's master impersonator gives Drinkwater's Abraham Lincoln—Auspices Men's club, Congregational church.
Nov. 29.—Music Study Club, Cecil Burleigh, Edna Gunnar Peterson, La Crosse Theater.
Dec. 2—Supper and Bazaar in church parlors—Lad os' Aid society, North Presbyterian church.
Dec. 13—Normal Lecture Course. Trio Aeolienne. Richard Czerwonky, Bruno Steindel, M. Boguslowsky.
Jan. 21.—Music Study Club, Allen Mc Quhae, Tenor, La Crosse Theater.
Jan. 26-27-28-29—State Corn and Grain Show.
Feb. 15.—Normal Lecture Course—Mr. Frederick Landis.

City Briefs

Yeomen Hall dance tonight. Wethe's Open class adoption program, installation officers, Thurs. Members invite friends. Jimmie, James, Novelty. 6, Sat. Sun.

Miss Lucy Albrecht, 1126 South Third street, is ill at her home.

Social Dance given at Cliffwood Inn (formerly Ed Stroeh's place.) State Road Coulee, Saturday, Oct. 30, 1920.

Miss Bertha Bogner has returned to Milwaukee after a two weeks' visit with relatives and friends here.

Cars Overhauled, first class work guaranteed. Solberg Tire Co., 539 Main

Watch the papers for the biggest Coat, Suit and Dress sale at Burrows.

Tom Johnson of Holmen was a visitor here yesterday.

Get Hallowe'en Decorations at Rudd's Drug Store, 12th and Jackson

Elmer Waite of Bangor was in La Crosse yesterday.

When in Need of Plumbing, call W. F. Schram. Phone 46.

O. R. Bay, tailor, 1223 So. 9th. Cleaning, pressing and repairing.

Jens Tollefson and family motored to Bangor Sunday where they visited friends.

For Carpentry and repairing. Call M. W. Freeschl, Phone 561-A.

Paul Marco and Miss Alta Shay, visited friends in Winona Sunday.

Join the day or evening classes at the Keefe Business College. Students are enrolling daily.

Pumps and stoves repaired. 1660-A

Mr. and Mrs. J. Chalsma, 1710 Liberty street, motored to Bangor to visit.

The genuine Edison Mazda lamps are sold by The Linker Electric Co. 114 No. 5th St.

Carl Helke and sister, Mrs. Oehlke and children, of Warren, Ill., returned to their home Monday night after visiting three weeks with their mother, who is a patient at a local hospital.

Armory Hall. Dance Saturday also Sunday, Wethe's orchestra.

Hallowe'en Dance given by Mystic Workers, Wed., Oct. 27, at K. P. hall. The mysterious clock will strike its hour—hoodoos and ghosts will appear.

Born to Mr. and Mrs. A. E. Tausche, 524 South Seventeenth street, a son, Saturday at St. Anne's hospital.

Paramount Kodak finishing at The Paramount Photo Shop. 225 Main.

Thill-Manning-Whalen Co. Get prices on plumbing and heating of us before closing deal.

Mr. and Mrs. Nels Rund, 1252 Liberty street, visited friends at Westby Sunday.

Join the class in bookkeeping which meets weekly in Logan school. Wed. Evening.

G. W. Bowen, trainmaster of the La Crosse division, is in the city on official business.

Underwood typewriters, Phone 146.

The Hoover Suction Cleaner. You know none better. Linker Electric Co., 114 No. 5th St.

Edward Kessler, switchman for the Milwaukee road, is temporarily off duty on account of sickness.

Women, read the Covenant of The League of Nations and vote intelligently.

W. O. O'Connell has been appointed refrigerator foreman for the Milwaukee railroad.

Osteopathy—Dr. Jorris, Newburg Bg.

Rohr Bros. Painters, paperhangers, decorators. Phone 521-C or 1153-M.

Mr. and Mrs. P. Wallschield, who have been visiting at the home of Mr. and Mrs. Ben Birnbaum, 1006 Mississippi street, returned Monday to their home in Chicago.

See our complete line of electric fixtures in large display rooms, 2nd floor The Linker Electric Co. 114 No. 5th St.

Miss Alma Snyder, Myrtle and Rhoda Moe, Mr. Art Broitzman and Earl Moe motored to Viroqua Sunday.

Women, freshen up your memories on the constitution of the United States.

Miss Esther Purman of West Salem has returned after visiting here.

For accessories go to Seaton's Auto Supply Shop, 109 No. 3rd st.

Mrs. E. C. Pynn of Everett, Wash., is visiting at the home of her son, Mr. E. J. Pynn, 711 Cass street, and other relatives.

Ask for Snowflake Flour everyday.

Mrs. A. L. Mosher, 1633 Avon street, is attending the convention at Bangor.

Women, join the Julia Ward Howe peace crusade and banish the war system.

Mr. and Mrs. Charles Fleischer of Minneapolis are visiting relatives and friends.

Electric Wiring. Fixtures and Appliances. Thill-Manning-Whalen, Co. 512 State street. Phone 214.

Miss Dorothy Manke is rapidly recovering from her operation at the Lutheran hospital.

Chrysanthemums and Pom Poms, all colors, cut and in pots. La Crosse Floral Co., Phone 40-A.

Mrs. J. B. Jenks of Clinton, Iowa, has returned after visiting Mrs. R. P. Smith, 1431 George street.

Baggage transferred by Gateway City Transfer Co. Phone 179 before 6 p. m.

Mrs. C. P. Outcelt and children have returned from one month's visit with relatives in St. Croix Falls.

Hallowe'en Invitations and score cards at Rudd's Drug store, 12th and Jackson.

Mrs. J. J. Noem, 1711 Charles street, has returned from St. Paul, where she visited relatives.

Miss Vivian Roth, 2113 Loomis street, has returned from visiting in Winona.

Mrs. A. Kusche, 1615 Avon street, is visiting in Bangor and attending the convention of the W. R. C.

Mrs. H. Pilger of Gardener has returned to her home after visiting Mrs. H. Rice, 332 Caledonia street.

Mr. and Mrs. D. Rupp and daughter Florence, 1636 Wood street are visiting in Ashland.

Mr. F. Lamb, Sherwin Falk and Wilmer Miller of St. Ansger, Iowa, motored here to visit friends and relatives.

Miss Rowena Koenig of Galesville has returned after visiting here.

Miss Anna Huber, 422 Rose street has recovered from her illness.

Mrs. M. Delphain of Kansas City has returned after visiting here.

HIGH SCHOOL NOTES

The Lincoln Douglas Debating society held its annual marshmallow roast Thursday night on Grandad bluff. Practically the entire society was out for the feed and a fine time was reported by all. They rented Isler's dance hall for the evening and as some of the fellows brought girls, nobody was lonesome. Mr. Proutsman, the new coach accompanied the boys.

There was no school Friday on account of the Western Wisconsin Teachers' convention. Many of the out of town students who are rooming in La Crosse, journeyed to their homes over the week-end.

John Sullivan, former La Crosse High student, and a member of Sparta's championship debate team, was badly hurt in the Sparta-Tomah football game last Saturday. He left the local school in his sophomore year, going to Sparta, where he has been attending the Sparta high. He played quarterback on the team.

Mathews Burgmeir is visiting relatives in Beaver Dam.

Thought She Would Die from Eczema

"I went to Johns Hopkins Hospital. I went to several doctors. I tried other remedies. I thought I would die. D.D.D. cured me after I had given up all hope to ever get well again on earth.—Mrs. Emma Wise, 845 Franklin St., Baltimore.

We ourselves have seen D. D. D. heal so many cases of severe skin trouble that we know it will help you too. In fact we guarantee the first bottle. 35c, 60c and $1.00.

D.D.D. THE Lotion for Skin Disease

HOESCHLER BROS., DRUGGISTS

Fresh Oysters

Big shipment received fresh today.

Will move them quick at—

50c quart

As long as they last.

John C. Burns

Fruit House

New Designs —IN— **NECKWEAR** —AT— **Braun's Jewelry Store**

318 PEARL ST.

F. A. REIMAN

THE FASHION SHOP

431 MAIN ST., LA CROSSE

Exclusive Styles for Women

SNIFFLES? Whose Got The Sniffles?

There is a sure and well tried Remedy for that condition which gives relief everytime. Try a bottle of GRAY'S YERBA SANTA COUGH REMEDY.

50c and $1.00 Bottles.

Sjolander's Drug Store

303 MAIN ST. LA CROSSE—WIS.

Phone 2580.

ROYAL ELECTRIC CLEANER

Cleans by Air—Alone!

For Sale by

Electric Supply Co.

218 Main St.

FRESH MEATS AND GROCERIES

Geo. N. Bedessem

729 So. Sixth St.

Phone 457 Deliveries Free

GOING TO MOVE? WE WILL MOVE Piano and Household effects with care and satisfaction. The fact that all the leading piano dealers employ us to move their pianos should prove an incentive for you to engage us in moving YOUR Piano.

GATEWAY CITY TRANSFER CO.

214-216 Vine St. Phones 179

Why use cereals that require sweetening when you can have Grape-Nuts

Sweet with its own sugar developed from wheat and malted barley

97 WIS. ST. MILWAUKEE **PATENTS** BRANCH OFFICE WASHINGTON D.C.

YOUNG AND YOUNG

INCREASES EARNING POWER

100% efficiency for you when we correct your eye troubles. Reasonable charges

A. B. Stevens

Optometrist & Mfg. Optician

State Bank Building

HAVE YOU A DELCO-LIGHT

IF YOU HAD A NECK AS LONG AS THIS FELLOW AND HAD **SORE THROAT** ALL THE WAY DOWN

TONSILINE

WOULD QUICKLY RELIEVE IT

35c and 60c. Hospital Size, $1. ALL DRUGGISTS

DOES MORE Jalley Light DOES IT BETTER

JEHLEN'S

Sausage Factory and Meat Market

Bargains Every Day

Sugar Cure Corn Beef, per pound 25c

Glad To Meat You

121 So. 3rd St.

Wednesday Specials

Tomatoes, per can— **8c**

Compound Lard, per lb. **18c**

Fancy Salt Pork, per lb. **18c**

Beef Roast, per lb— **15c**

Hamburger, per lb— **15c**

Sausage Meat, per lb.— **15c**

Buehler Bros.

308 Main St.

First Church of Christ, Scientist

of La Crosse, Wis., announces a

FREE LECTURE

—ON—

CHRISTIAN SCIENCE

—BY

REV. ANDREW J. GRAHAM, C.S.B.

of Boston, Mass.

Member of the Board of Lectureship of The Mother Church, The First Church of Christ, Scientist, in Boston, Mass.

MASONIC TEMPLE, 8th and Main Sts.

TONIGHT, at 8:15 P. M.

THE PUBLIC IS CORDIALLY INVITED.

Resneck-Berger Co.

Formerly Pierce Stores Co. 329 Pearl St. Just a few steps from Main Street Steps that save you money

There certainly is a good reason for this store becoming such a popular shop for Ready-to-Wear

Better Merchandise for Less Money!

Our tremendous outlet through our chain of stores, enables us to buy in larger quantities and SELL FOR LESS!

$25 to $35 Silk and Wool Dresses

An assortment of nearly 100 new dresses at ONLY $21 EACH. These dresses are really extraordinary values, made to sell for $25 to $35. Bought after the late price revision, we are able to offer them at only .....

$21

Wool Plaid SKIRTS

$9.85

These are mostly pleated and embroidered Skirts of the better kind. Come in solid colors and plaids with cloth and leather belts. Made to sell for $12.50. Our price only ___ **$9.85**

Others $5.90 to $14.90.

NEW Winter Coats

$18.90, $24.50-$65

Our Winter Coats were bought late and bought right. These were bought at the lower prices and we are selling them the same way. All new models, all new materials.

ALL COLORS. ALL SIZES.

Lower Prices on BLOUSES

AT **$4.90** extra grade Georgette Blouses in all the newest shades and trimmings.

AT **$5.90** Beautiful Tricolette Over-Blouses with silk and yarn embroidery.

AT **$7.90** Extra heavy Georgette Crepe Waists. Wonderful models. $14.50 values.

$45 to $55 Values in Ladies' Fall Suits

This group of Suits is but another evidence of what our big buying power can do. Suits in this group are actually worth and are priced in other stores at $45 to $55. Both plain and fur trimmed models are offered at this price _____

$39.50

THREE CONVERTED AT RESCUE MISSION ON OPENING NIGHT

Joseph Ganzel of Racine Begins Series of Meetings at Local Institution

Mr. Joseph Ganzel of Racine, Wis., began a series of meetings at the Rescue Mission on Pearl street last night. The attendance was good for the opening night and three people were converted.

Mr. Ganzel is a very able speaker and the message given last night was the best that has ever been given on the Mision platform. The Evangelist took for his text the 1st Psalm and dwelt especially on the clause—"Sinners in the Congregation of the Righteous" and pointed out plainly that God wants a separated people.

Mr. Ganzil will hold meetings every night this week. Mr. Peter McFarlane of St. Paul and Mr. Fred G. Becker of Milwaukee will assist in the meeting on Saturday night.

NOBODY ELSE WILL DO HE WIRES RIVAL

(Continued from page one)

ready to compromise their nation's honor, senator Lenroot charged that this was a "Damnable falsehood." "It serves as a good illustration," he said, "of the depths to which La Follette has fallen. He knows that before he took any position whatever against the league I opposed it. I denounced article ten publicly and privately before he ever uttered one word concerning it. Senator La Follette speaks of the rest of the peace treaty proper as being a hard peace. It was and it is a hard peace, in many respects an unjust peace, but our joining in that treaty may enable the United States to alleviate some of the unjust conditions. I would like to see the United States represented on the reparations commission upon whose action the very life of Germany in the future depends. If we had representation on that commission justice would much more likely be done in Germany than will be done with England and France controlling the commission.

LA FOLLETTE IS NOT USEFUL IN THE SENATE

(Continued from page one)

New York. For the consolidated railroads were losing a million dollars a day when McAdoo left office and congress had to appropriate millions to make up the deficit. The rolling stock of the roads were nearly in ruins when the lines were returned to private ownership. The increase in rates was necessary for the roads to re-equip their lines.

Bob Shows Prejudice

"Bob's speech in Milwaukee showed prejudice. He has left his bitterness warp his judgment. We can't have a man in the senate who will follow La Follette in stead of his own dictates."

In speaking of national issues before the people when they vote in November, Mr. Garfield said:

"The democratic party is now before the bar of public opinion. It has had eight years in which to make good and the people are now calling it to task. In the last two years the republicans had a good majority in the house and a bare majority in the senate and now the democrats are trying to shift the responsibility in congress. In reviewing the democratic party in the last seven years bear in mind what it has done and compare it with the promises made.

Democratic Record

"For two years the democrats allowed the allies to fight our battles on the fields of France and Belgium while we grew rich in our neutrality.

"President Wilson urged us to be neutral: we should hold aloof from the conflict of Europe; that we might be a nation too proud to fight; that it was just a conflict of nations of the old order seeking new expansion. He won his last election on the slogan 'He kept us out of war.' I believed at the time it was wrong to remain neutral. Remember how quickly Mr. Wilson changed his attitude regarding war once he was sure of being in the saddle for another four years. We should measure the results of the democratic party by the acts that come after election.

Quotes Secretary Baker

"When war was declared Secretary of War Baker said it was the glory of this nation that we went into the conflict unprepared. Think of it! Yet the democrats gloried in that fact. Who preached unpreparedness? Wilson, Baker and other pacifists. Those who preached preparedness were not militarists, they only sought to have this country prepared to enforce justice in fact. Wilson and Baker entertained the foolish notion that Germany would sue for peace if we threatened to go to war."

Mr. Garfield then pointed out how the democrats frittered away time at the outset of the war trying to perfect guns that were better than those then in use in France; the uncalled for waste of millions of dollars, comparing our debt of $30,000,000,000 for the short time we were in the conflict to England's debt of $40,000,000,000 after four years of war; he pointed out the loss of time and money in airplane production and .75 guns. "If the democrats are so wasteful," asked Mr. Garfield, "why continue them in office? The democrats are as unprepared for peace as they were for war.

Wilson Ignores Republicans

"Two years ago Wilson said it would be a lack of confidence if a democratic congress was not elected. He ignored the republicans who fought in the world war and gave us a republican congress. Was it a democrats' war.

"In the face of a rebuke by the people Wilson carried out his own ideas of a peace treaty. He took with him to France men not unwilling but incapable of independent judgment, mere second votes of the president. He arrogated to himself the power to make treaties. Other presidents took the senate into their confidence. Read 'The Federalist' and seek what Hamilton, Madison and others thought of the danger of vesting all the power in one man. Wilson would have no advice. In the early days of the treaty making the cables were closed and congress got mere glimmerings of what was going on in Versailles. 'Open covenants openly arrived at' were forgotten. When he arrived at Boston on his return from France Wilson said he enjoyed a fight and was prepared to fight. The senate prepared a resolution advising the president it would vote against the league of nations' agreement as drafted by him. When Wilson sailed again for France he said the league of nations draft and peace treaty would be so interwoven one could not tell one from the other.

"Wilson has said the treaty as he drafted it must stand. He has said he stands for interpretations that clarify and reservations that protect. We stand for reservations that we will not have to stand for the obligations in Article X. When we guarantee Article X we pledge to do it and it becomes a law of the land.

Cox With President

"Are you willing to leave it in the hands of one man to decide the destiny of this nation. Those who want a league making clear the right of justice find no friends in the democratic party.

"Cox is one with the president. Cox and the democratic party are bound to the president in support of the league as Wilson drafted it."

Mr. Garfield was entertained at dinner last night in the Stoddard by Col. F. H. Fowler, Harry Watkins, Charles H. Schweizer, J. E. McConnell and E. C. Smith. Col. Fowler presided at the meeting in Yeomen hall and presented Mr. Garfield. From La Crosse Mr. Garfield went to Janesville where he speaks tonight.

NORTH SIDE LOT IS SOLD FOR $3,000 BY ANDREW JOHNSON

Warranty deeds filed today show the following real estate deals:

Andrew Johnson to Martin Beranek, lot 7, block 23 northern addition to North La Crosse, $3,000.

E. C. Swarthout to Edward La Fleur, lot 15, block 14, Losey's addition, $200.

Caroline L. De Colon to William Zeighan, lots 2, 3, 4, block 5, Greenwood park, French Island, $600.

Jules J. Freas to Grace F. Higbee, lots 94 and 95, Hillview place addition, City of La Crosse, "one dollar and other consideration."

ENVOY JEFFERY TO SPEAK THIS WEEK EVERY EVENING

The special meetings conducted by Envoy Jeffery from Detroit were enjoyed by the people that had the opportunity to hear him last week.

The Envoy will be here for another week, and he will conduct meetings in the Salvation Army hall at 314 South Fourth street every night this week at 8 o'clock.

The Envoy's singing and playing is a great treat.

There will also be a special Harvest festival program on Friday night.

DOCTOR COMMITS SUICIDE AS BRIDE WAITS AT ALTAR

NEGAUNEE, Mich. — Called to come downstairs where friends were waiting to witness his wedding, Dr. B. Q. Miller, aged 40, dentist, replied: "I'll be ready in a minute," then blew the top of his head off with a shotgun.

Miss Viola Conners, his fiancee, daughter of the postmaster, and other members of the wedding party were waiting for him to appear.

No reason for the suicide is known.

DEATH OF AMERICAN CITIZENS IN MEXICO REPORTED TO U. S.

WASHINGTON. — Two American citizens have been killed in the Tampico oil fields, dispatches Tuesday to the state department said.

The Americans are Arthur L. Mosley and Gustave E. Saller (or Sliner). The report said the men were killed Monday afternoon at Vega de Otates, Near Tampico. No details were given.

Spanish crops this year are far above the average.

The large antlers of a stag are completely produced in ten weeks.

"DANDERINE"

Stops Hair Coming Out; Doubles Its Beauty.

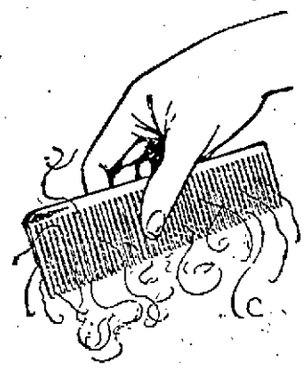

A few cents buys "Danderine." After an application of "Danderine" you can not find a fallen hair or any dandruff, besides every hair shows new life, vigor, brightness, more color and thickness.

PACKERS FILE NEW PLANS TO DISPOSE OF STOCK YARDS

Swift, Armour and Wilson Plants Unite in New Proposals to U. S.

WASHINGTON.—Swift & Company filed Tuesday in the district of Columbia supreme court a new plan for disposing of their interest in Stock Yards, terminal railroads and market newspapers. It was understood that Wilson & Company would adhere to this plan, but Morris & Company and the Cudahy company were not a party to it.

Justice Stafford set November 8 as the final date for the department of justice to file objections to the new proposal, but Isidor Kressel, special assistant to the attorney general, intimated that the department would file no objections if the court's order putting the plan into effect provided that the proposal did not conflict with existing legislation.

HARDING SUMS UP ISSUES IN FINAL APPEAL

(Continued on page six)

erously than did their political opponents.

Wilson's Demand Rejected

"Yet an autocratic administration repaid this loyalty with the demand, in the campaign of 1918, that republicans be removed from every position of influence and power. That demand the country rejected. It was the first time in the history of this nation that an administration had been defeated in the midst of a foreign war. That defeat, would have been ample admonition to any administration not entirely absorbed in its own peculiar policies and purposes, but it apparently was unheeded by the powers at Washington. Neglecting the acute domestic situation, the administration suddenly conceived an interest in foreign affairs that contrasted impressively with its lack of concern for them in the period before we were drawn into the war.

League a Chimera

"So, while immediate and practical concerns were being neglected, while reconstruction and reorganization of our own country were forgotten, the administration was devoting itself to the chimera of a world reorganization. The republican congress that had been elected in the autumn of 1918 attempted to, and did, initiate measures to set us on the right track once more. It devised a budget system in the hope of putting an end to the treasury deficit and bringing economy and system into our national finances. But the president vetoed the measure. The administration went right on spending vast sums in excess of our revenues, offering no constructive inspiration or leadership apparently forgetting our domestic difficulties in its engrossment with the chimera of world reconstruction.

"This, in a word is the record of the administration, now about to retire from power, which seeks to have its policies perpetuated. The country will decline to give its confidence and its mandate to that party or those policies. It remembers that the republican party fought the civil war and afterward restored and unified the nation. It believes that the republican party is capable of repeating that service, and because it so believes, it is going to return the republican party to power.

No Return to Old Order

"The nation is determined to be done with autocracy under the mere guise of democratic forms. It is determined that there shall be no return to the old order. The plain people, who, on the whole, have been raised to a new and higher level, are not only convinced that they are entitled to remain on this new plane, but that they must rely up-

Resinol

Gives health to the skin and hair

The soothing, healing properties of Resinol Ointment and Resinol Soap enable them to protect the skin and scalp from annoying eruptions—tending to keep the complexion clear, and the hair rich and lustrous. The treatment is easy and economical to use, and is almost sure to produce the desired results.

Ask your druggist for Resinol Soap and Ointment.

"IN THE PUBLIC EYE" BY H. Clay Evenson

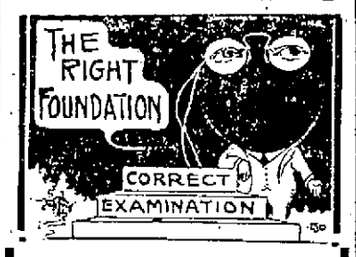

THE only safe foundation upon which to build better eyesight is a perfect eye examination, conducted by me. I will test you for your far and near focal range and to see if you are afflicted with astigmatism. After my diagnoses the lenses that will clear your vision will be ground for you and comfortably mounted.

H. CLAY EVENSON
OPTOMETRIST
and Manufacturing Optician

"GEORGIA CYCLONE" GIVES TALK BEFORE KIWANIS CLUB TODAY

Mary Harris Armour Appears in Prohibition Lecture at Y. M. C. A.

Declaring that prohibition was the best friend of the business man, and that the passage of the eighteenth amendment, supported by the Volstead act, had done more for civilization than any previous legislation, Mary Harris Armour, better known as the "Georgia Cyclone," gave one of the snappiest ten-minute talks on prohibition ever heard in the city before a dinner party of the Kiwanis club at the Y. M. C. A. Tuesday noon.

Miss Armour stated that she had toured over the entire country twice since the passage of the prohibition amendment, and spoke very enthusiastically of the growing sentiment against the liquor traffic, as it was carried on previous to the passage of the act. She was heartily applauded at the close of her short talk.

ABANDON ATHLETIC MEET IN NEW YORK

NEW YORK.—The annual indoor athletic Union will be abandoned this winter, it was announced Tuesday, and the twenty-four events comprising the meet allotted to various athletic clubs holding meets. Organizations which will hold more than one meet have been allotted several of the events.

MAIL VOTE GROWS; JOLIVETTE SENDING OUT MANY BALLOTS

The mail vote is getting heavy these days. Ballots are being mailed by County Clerk Jolivette at the rate of 25 a day. Today Ballots were sent to points in Iowa, Minnesota, Michigan and Ohio to voters who will be absent from the city on election day.

SOX PLAYERS TIPPED HIM OFF, SAYS GEDEON

CHICAGO.—Joe Gedeon second baseman with the St. Louis Americans who, with others was to appear before the grand jury Tuesday afternoon, told Hartley Replogle, assistant state's attorney he had won $700 on the series betting on Cincinnati.

Gedeon, at first declared he placed the money simply on his own judgment, but later told the prosecutor he had been "tipped off" the series were fixed. He said he received his "tip" from a member of the White Sox.

BELGIUM'S ENTRY DECLARED WINNER OF BALLOON RACE

"Belgica" Covers Distance of Over Thousand Miles in Gordon Bennett Contest

NEW YORK.—Officials of the Aero club of America Tuesday conceded that the Gordon Bennett international trophy for free balloons had been won by the Belgian entry "Belgica," piloted by two Belgian army officers, Lieutenants De Muyter and Labrousse.

All seven balloons which started have reported to the club except United States army balloon No. 1 piloted by Lieutenant R. E. Thompson. Press dispatches from Chicago, however, stated that Thompson had landed Sunday night near Charlotte, Mich., more than 600 miles from Birmingham.

With this unofficial report, aero club officials admitted the Belgians had won, having covered about 1,100 miles between Birmingham and Lake Champlain, where they landed Monday at North Hero Island.

Enormous iron ore deposits have been discovered in the Dutch East Indies.

To the Conservative People of La Crosse:

You can buy shares in the RIVOLI THEATER and all the other properties of the La Crosse Theaters Company.

The company has built for the City of La Crosse the RIVOLI, the finest theater and office building in the Northwest.

We want every citizen to feel that the theaters of the La Crosse Theaters Company are HIS theaters. We want his good will strengthened by actual ownership of shares in these splendid properties.

We offer to the people of La Crosse ONE THOUSAND SHARES of the CUMULATIVE PREFERRED STOCK of the company at the par value of ONE HUNDRED DOLLARS PER SHARE.

"Preferred Stock" means that the holder thereof will receive his dividends of eight per cent per annum from the company earnings before the holders of Common Stock will receive a cent thereof, and that in case of liquidation the preferred stockholder will have the principal of his stock paid in full before the Common Stockholder may have a dollar on his holdings.

THERE IS NO WATER IN THE STOCK OF THIS COMPANY. Every dollar's worth issued has been paid for by property turned in to the company worth that much and more.

The common stockholders have conveyed to the company the La Crosse Theater building and business, Majestic Theater lease and business, Bijou Theater building, and the land on which the Rivoli building stands, for their stock.

The company has built the Rivoli Theater, BUT NOT ONE DOLLAR'S WORTH OF COMMON STOCK HAS BEEN ISSUED AGAINST IT.

The company owns as well fifty per cent of the stock of the COOPER AMUSEMENT COMPANY, which owns the new North Side RIVIERA THEATER, and operates the BIJOU, CASINO and STRAND Theaters.

These preferred stock shares are exempt from Federal Normal Income Tax, and most of the State Income Tax.

Dividends of $4.00 each, on each $100 share are payable on the 15th day of February, and the 15th day of August in each year. YOUR BANK PAYS YOU ONLY $1.50 ON THAT AMOUNT FOR THE SAME TIME.

YOU DO NOT HAVE TO DEPEND ON THE STATEMENTS OF OTHERS AS TO THE NATURE AND VALUE OF THE PROPERTIES OWNED BY THE COMPANY. The properties are all here in the city of La Crosse—you can see them, enter them, now and at all times in the future.

The price of money will soon follow the falling prices of merchandise and other commodities. We anticipate that this may be one of the last offerings of securities bearing 8% guaranteed dividends, and especially of a La Crosse company having property all situated within the city.

The Company Agrees With the Purchaser of these Shares:

(1) That it will pay semi-annual dividends of four per cent each or eight per cent per annum on each share of this preferred stock.

(2 That it will in the year 1925 and in each year thereafter redeem at least three per cent of all outstanding shares of preferred stock, to be selected by lot, on the following basis:

For stock redeemed in 1925—$105 per share plus all accrued dividends.
For stock redeemed in 1926—$104 per share plus all accrued dividends.
For stock redeemed in 1927—$103 per share plus all accrued dividends.
For stock redeemed in 1928—$102 per share plus all accrued dividends.
For stock redeemed in each subsequent year—$102 plus dividends.

(3) That it will not issue any more bonds or preferred stock after this issue, until it shall obtain more property clearly equal in value to the securities so to be issued.

(4) That it will not pay its common stockholders any dividends over 8% per annum until it has set aside a fund for preferred stockholders' dividends sufficient to pay at least two full years' dividends on all preferred stock outstanding.

(5) The company reserves the right to redeem more than three per cent of the preferred stock outstanding whenever it shall so desire, but agrees in such event to pay for each share the amount specified in paragraph (2) above, and for all stock redeemed before January 1, 1925 will pay $105 per share plus all dividends accrued. ALL STOCK TO BE REDEEMED WILL BE SELECTED BY LOT.

YOU CAN OBTAIN ANY NUMBER OF THESE SHARES at our office on the second floor of the Bijou Theater building at 113 South Third Street, BY PAYING $100 PER SHARE THEREFOR—provided that they shall not be sooner sold.

WE PREFER AND WE WELCOME SMALL SUBSCRIPTIONS as well as larger ones, for our FIRST AIM IS TO OBTAIN AS MANY SHAREHOLDERS AS POSSIBLE IN OUR ENTERPRISE.

Call at our office or write for subscription blanks and more detailed information.

LA CROSSE THEATRES COMPANY

F. L. KOPPELBERGER,
Treasurer and General Manager.

Securities in Class B under the Wisconsin Securities Law. These are speculative securities.

WAUKESHA WOMAN WILL SPEAK HERE FOR REPUBLICANS

Mrs. Youmans to Talk at Yeomen Hall at Four O'clock Thursday Afternoon

Mrs. Theodore Youmans of Waukesha, vice chairman of the republican state central committee, and candidate for presidential elector, will speak at Yeomen hall Thursday afternoon at four o'clock to women of La Crosse in the interests of the republican party. Men are invited to attend the rally.

Mrs. Youmans is one of the active workers in Wisconsin in this campaign. A speaker of ability, her talk Thursday afternoon will be one of the big events of the week in local political circles.

GREAT ARTIFICIAL SILK VENTURE

What is known as the Tubize process of making artificial silk is about to be introduced into this country. The first plant of the kind in this country is about to be started at Hopewell, Va. The experiment will be tried on a rather extensive scale and an effort will be made to supply the demand for the material from this country which has heretofore been filled by the product of three European mills.

The corporation intends to send a number of American girls to Belgium, where they are to learn the processes incidental to the manufacture of this product. On their return here they are to act as instructors to about 1,500 young women who will be employed at the Tubize plant at Hopewell.

The party will leave under proper chaperonage at the end of this month, and will return to the United States about January 1, when the new factory will be in operation. All expenses and salary will be paid during the trip while the party is in Belgium, and regular employment will begin immediately upon return to this country.

In completing its plant for the Hopewell establishment, the corporation announces a program of social service calculated to attract employes from all sections of the country. An investigation of the labor market facilities of Virginia has convinced the management that it will have to look to other states as well to furnish the necessary quota of workers. For this reason elaborate dormitories, with comfortably furnished rooms and a general homelike atmosphere, porches, dining rooms, gardens and entertainment facilities, are being provided. A clubhouse, dance hall, moving-picture theater, tennis courts and other recreation features are being made integral parts of the plant.

A Kansas Thought For the Day

After she got a little used to it, how would your wife enjoy being a widow? It's a sobering question, isn't it, fellows?—Muvane News.

"WILDFLOWER OF WISCONSIN" SEES BEAUTY CONNOISSEUR

The picture shows Flo Ziegfeld, famous beauty expert and producer of the "Follies," shaking hands with Edith May Leuenberger, the "wildflower of Wisconsin," winner of the nation-wide beauty contest.

BY ZOE BECKLEY

NEW YORK—Here is a pictured handshake that may shake the world—the theatrical world, that is. It marks the entrance of a country girl into the most city-fied city upon the globe. It hall marks her as having passed the test, like "sterling" silver. She is going to be made up into a beautiful product by master hands who know how. What follows will depend upon herself, and upon the beauty-loving public.

In plain words the photograph shows Flo Ziegfeld, famous producer of pretty-girl shows, welcoming his latest recruit, Edith May, the "wildflower of Wisconsin," winner of the national beauty contest for salesgirls throughout these United States.

"Take off your hat," were almost the first words he said when Edith stood upon the fateful carpet beside the fateful mahogany desk across which the fateful Ziegfeld eyes appraised her.

"Hm—hair's good," was the verdict given by a nod.

"Eyes good.

"Nose all right.

"Chin nice. Mouth—ah!"

"Can you sing?" This from Royce, stage director.

Edith hesitated, looked down, looked up, smiled.

"I've been in glees at home—a little," she ventured finally.

"Can't sing much then—all right. Dance?"

"I can get about the floor fairly well, but I'm afraid I don't know much about fancy dancing—"

"Nothing to Unlearn"

"Fine! Nothing to unlearn," was the comment.

The specialist of direction looked at the specialist of production sitting silent behind the desk.

The specialist of production nodded.

Edith May, in her gingham dress and little blue hat, had passed the test of his approval.

"Take her down Royce, and show her the stage. Put her through a few rehearsals and report to me tomorrow."

Then came the handshake, sealing the pact.

Now all Edith May has to do is go forth and make her conquest of the world * * *.

GUARDS FRUSTRATE ATTEMPT TO HOLD UP COLORDAO BANK

ELIZABETH, Col.—An attempt to rob the Elbert County bank, at Elbert, near here, shortly after one o'clock this morning, was prevented by armed guards who drove off a party of automobile bandits after a battle.

Officers believe some of the bandits were wounded.

A Twenty-mile Jump

With the material at hand it is impossible for man to make an electric spark which will pump an opening of more than a few inches, but it is stated that a flash of lightning represents so much power that it frequently makes a jump of twenty miles from one cloud to another or from a cloud to the earth.

A Gold Mine Yields a Supply of Timber

A large quantity of perfectly good timber was recently uncovered in a gold mine at Charlotte Plans in Victoria, Australia. The timber was found 300 feet below the surface and has every appearance of having been cut by the hand of man.

A New Principle in Complexion Treatment

Most creams are injurious when used habitually. They clog the pores and eventually form a permanent, soggy, stifling film which interferes with eliminative action and makes the skin sickly and pasty. There is an application—mercolized wax—which acts upon an entirely different principle. While perfectly harmless, it has the peculiar property of removing by absorption the dead and half-dead particles of scurf-skin, as well as unhealthy matter in the pores. Thus it takes away from instead of adding to the complexion, differing in this respect from cosmetics. The result is a perfectly natural and healthy young complexion. Mercolized wax, procurable at any drug store (one ounce is sufficient) is applied at night like cold cream and washed off in the morning.

The correct principle in the treatment of wrinkles is to tighten the skin, which naturally irons out the lines. A face bath, remarkably effective in this direction, may be made by dissolving an ounce of powdered saxolite in a half-pint witch hazel.

RALPH DENNIS WILL READ GREAT PLAY IN NORMAL COURSE

Louis N. Parker, the dramatist, author of the great play "Disraeli," has written another drama based upon the Biblical story of "Joseph and His Brethren." And this is the title of his play, which will be read by Director Ralph Dennis in the Normal lecture course.

Everyone who knows his Bible at all, realizes that a vast proportion of it is tense with dramatic appeal, that it needs but little paraphrasing to make more dramatic than the best made drama. It is replete with heart appeal and has the strength of sustained suspense. All that Mr. Parker has done to the Bible story is to assimilate it into a more convenient and telling form for direct appeal.

It brings to life the characters and lets them act out the story that the Bible merely tells. It dresses up the familiar words in stirring action and lets them in individual form enact the story for us. It brings to life the things about which we are used to reading.

Those who heard Mr. Dennis in his lecture last year know that his force and his dramatic delivery are adequate for the rendition of such a splendid theme.

Ever Notice It.

A headline runs: "Why don't Bachelors Marry?" That's so. Why don't they? Come to think, we have never yet seen a bachelor who was married. It's remarkable!—Boston Transcript.

KI-MOIDS (GRANULES) For INDIGESTION

Taste good, do good; dissolve instantly on tongue or in water; take as needed.

QUICK RELIEF!

ALSO IN TABLET FORM FOR THOSE WHO PREFER THEM.

MADE BY SCOTT & BOWNE MAKERS OF SCOTT'S EMULSION 12

Coffee Flavor Without a Sting

A delightful, comforting, invigorating table beverage of coffee-like taste and appearance, but containing none of coffee's injurious elements.

INSTANT POSTUM

A meal-time drink that brings happiness instead of harm. And its economical, since the cost is moderate, there is no waste and you can make a cup or more at a time, *instantly*, and strong or mild to suit individual taste.

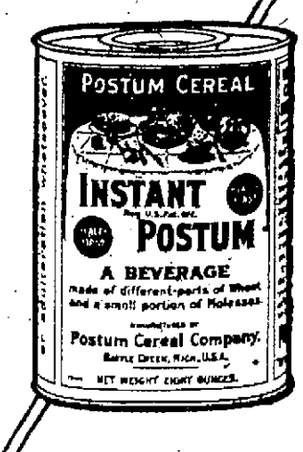

There's a Reason"

Made by Postum Cereal Company, Inc. Battle Creek, Michigan.

Cuticura Soap —Imparts— The Velvet Touch

Soap, Ointment, Talcum 25c, everywhere. For samples address: Cuticura Laboratories, Dept. X, Malden, Mass.

"The House of Satisfaction"

Ladies' Silk Waists

An exceptionally large assortment of fine Georgette Blouses, that are really worth to $7.50, specially priced for Tuesday, Wednesday and Thursday, at

$4.79

FIELD'S

425 Main St. La Crosse, Wis.

EXCEPTIONAL Ready-to-Wear Values for Women and Children for Tuesday, Wednesday and Thursday

Misses' Wool Jersey Blouses

Nice new fresh stock of wool Jersey Blouses, in copen, reindeer, navy, taupe, pekin and brown. This is a sample lot of Jersey Blouses and formerly sold up to $22.50. Special for Tuesday, Wednesday and Thursday—

$9.98

A Gift

A 10-Day Tube of Pepsodent is sent to all who ask. See coupon.

You Can't Escape

Tooth troubles if you leave a film

All statements approved by authorities

You should try this new method of teeth cleaning. Try it ten days without cost. It combats the film which dims the teeth and causes most tooth troubles.

See and feel the results. To millions they are bringing cleaner, safer, whiter teeth.

The tooth wrecker

Film is the great tooth wrecker. A viscous film clings to the teeth, enters crevices and stays. The ordinary tooth paste does not end it. Old ways of brushing leave much of it intact. And very few people have escaped the troubles which it causes.

It is the film-coat that discolors, not the teeth. Film is the basis of tartar. It holds food substance which ferments and forms acid. It holds the acid in contact with the teeth to cause decay.

Millions of germs breed in it. They, with tartar, are the chief cause of pyorrhea—a disease now alarmingly common.

A new dental era

Dental science has now found ways to combat that film. The methods have been amply proved by years of careful tests. Now millions employ them. Leading dentists everywhere advise them.

The methods are combined in a dentifrice called Pepsodent. And, to let all know how much it means, a ten-day tube is being sent to all who ask.

Five desired effects

Pepsodent brings five desired effects. It combats the teeth's great enemies as nothing has done before.

One ingredient is pepsin. Another multiplies the starch digestant in the saliva, to digest starch deposits that cling. The saliva's alkalinity is multiplied also. That to neutralize the acids which cause tooth decay.

Two factors directly attack the film. One of them keeps teeth so highly polished that film cannot easily adhere. Every application repeats these results.

Send the coupon for the 10-Day Tube. Note how clean the teeth feel after using. Mark the absence of the viscous film. See how teeth whiten as the film-coats disappear.

What you see and feel will be a revelation and the book we send will explain how each effect is natural and necessary. It is important that you know this. Cut out the coupon now.

Pepsodent PAT. OFF. REG. U.S.

The New-Day Dentifrice

A scientific film combatant, combined with two other modern requisites. Now advised for daily use by leading dentists everywhere. Supplied by druggists in large tubes.

10-Day Tube Free 508

THE PEPSODENT COMPANY, Dept. B, 1104 S. Wabash Ave., Chicago, Ill.

Mail 10-Day Tube of Pepsodent to

Name.....

Address.....

Only one tube to a family.

Women's and Misses' Silk and Wool Dresses At $19.98

Included in this lot are dresses of wool velour, tricotine, serges, satin and messaline; sizes from 16 to 38. Special for Wednesday and Thursday at

$19.98

Our Showing of Ladies' Fine Fur Coats $169.50 to $449.50

is now quite complete. RACCOONS, MUSKRATS, SEALINES, TWO-L-SEALS, all nicely made and all specially priced from—

$169.50 TO $449.50

Our entire stock of high grade Ladies' and Misses' SUITS

are now being offered at tremendous reductions. Specially grouped for this sale is one lot of fine Misses' Suits at—

$39.50

Women's and Misses' COATS

of very fine heavy polos, velours and worsted materials, some with fur collars, all full lined with silk lining. Special for Wednesday and Thursday at—

$29.98

AMERICAN FISHING SCHOONER TO RACE CANADIAN CRAFT

Series of Races Will Determine Championship of the North Atlantic

GLOUCESTER, Mass.—The fishing schooner Esperanto, slicked up like a millionaire's yacht, put out to sea Monday to the cheers of every old salt and young sailor in this port, bound for Halifax, N. S. where she will meet the crack Canadian fisher craft Delawanna, in a series of races for the championship of the North Atlantic Crowds which lined every wharf and packed craft of every description, gave the boat a rousing send-off.

With a following wind, Captain Welsh pointed Gloucester's hope in the nor'-nor' east on the 350 miles course for the racing ground, apparently as confident of the outcome as if his destination were the fishing banks and the prize a catch of cod.

Gloucester's send-off was as loud as every available whistle, bell and foghorn could make it.

Captain Welsh had received before sailing a telegram from Senator Harding, republican candidate for president, wishing him success.

Replying, Captain Welsh said: "We expect to bring Old Glory over the finish line again in the lead, but if we do not our Canadian cousins will know they have been in a race."

La Crosse Folks at University

Earl Hirshheimer lost his match in the tryouts for the two places on the varsity golf team a week ago. The course of the Maple Leaf Country club where the tryout matches were held was in very poor condition, according to the players.

Arthur Nelson, John Dickens and Edna Palecheck of La Crosse attended the dance given by the Square club of the university at the Park Hotel on Friday night.

W. E. Walker, a senior in the school of commerce, has rejected an appointment as instructor in advertising in the commerce department at the university. He graduates in February.

Professor John Gordon McKay of the department of economics who is well known in La Crosse was called to his home at Alma this week-end by the illness of his mother.

Ralph Immell, Blair, gave a political address at Janesville last week on the issues of the campaign.

Otto Endres' Madison high team defeated Racine last Saturday at Camp Randall, 6 to 0. Madison completely outplayed the southerners throughout the game and should have run up a larger score. Friedl, Madison half, and Harris, Racine fullback, were the stars of the game.

CONSTANCE AT THE RIVOLI

Constance Talmadge in "The Perfect Woman", will be the attraction at the Rivoli the last three days of the week.

In the Morning Papers

A Summary of the News

ROME.—Senator Rolandi Ricci, according to the Popolo Romano today is to be appointed Italian ambassador at Washington.

PHILADELPHIA. — The United States amateur hockey association was formed with Boston, Philadelphia, Pittsburgh, St. Paul and Cleveland making up the circuit.

NEW YORK—The speed typewriting championship of the United States and Canada was won by George L. Hossfeld of Paterson, N. J. who typed approximately 131 words minute for sixty consecutive minutes.

ERIE, Pa.—H. L. Bell, a switch tender and A. F. Larson, a signal maintainer, were held responsible by a coroner's jury and these two and C. H. Trux an assistant to Larson, blamed by New York Central officials for the wreck Thursday noon in which seven people were killed and a score injured.

OTTAWA, Ont.—Dry forces won victories in four Canadian provinces, Alberta, Man., Saskatchewan, and Nova Scotia, in which a general plebiscite on the question of prohibiting importation of liquor from other provinces, was submitted.

SALT LAKE CITY, Utah.—Alder Hewitt, linotype operator, on the Tribune, established what is said to be the world's record for linotype composition, setting $2,500 ems in six hours and 35 minutes, an average of 12,540 ems an hour.

SPOKANE, Wash.—So plentiful is the local supply of "high grade Canadian whisker" that the price has been reduced to $7.50 a quart or only $2.50 a quart above the "prohibition" price, Captain of Detectives Martin J. Burns declared.

MILLION WEDDINGS AND 70,000 HOMES BUILT DURING YEAR

Housing is Problem of United States Declares Commercial Secretary

CHICAGO—One million weddings were celebrated in the United States in 1919 but only 70,000 new homes were erected, F. Roger Miller, secretary of the chamber of commerce of Macon, Ga., told the National Association of Commercial Organization Secretaries Monday in an address on "The Solution of the Housing Problem."

"The United States is the only great nation in the civilized world that has ignored housing as a national problem," he said.

"Only 20,000 new houses were built in 1918. Twenty times that number were needed. In 1919 only 70,000 new dwellings were erected. And weddings continue at the rate of 1,040,000 a year. Our normal increase in demand this year calls for the construction of 1,250,000 dwellings. A return to the pre-war average of 115 families per 100 homes would require the erection of 3,340,000 dwellings.

Advocating a movement to popularize home ownership, Mr. Miller said:

"Home owners do not go about with torch and bomb. Give the most illiterate foreigner a bit of land of his own and a threshold of his own to defend and the violent hootings of radicalism will drift past his ears unheeded. He owns something. The town is his town because he owns a piece of it."

AUTUMN OF 1920 SETS NEW RECORD FOR FINE WEATHER

Sixty-Year Record Broken by Balmy Weather During Present Season

MADISON, Wis.—The chief topic of conversation this fall has been that subject of universal interest—the weather. There has been no class of people down the entire list of "richman, poorman, beggarman, thief," it can safely be stated, who has not discussed and marvelled at the kindness of the weatherman this year.

Eric Rexford Miller, official in charge of the United States weather bureau at Madison, declared the sixty-year record was broken this fall, when the temperature for three days this week mounted to such heights as to set a new standard in autumn weather.

This unusually warm weather appears to have helped greatly in the harvesting of crops, but business men seem to be of the opinion that it has been a detriment to business. Fashionable new coats and heavy dresses have been temporarily discarded for last season's clothes, while the time generally allotted to the wearing of fur coats and other winter accessories has been appreciably curtailed. Wisconsin, it would seem, is attempting to rival some of its sister states in the south in this regard.

CHICAGO.—Army balloon No. 1 piloted by Lieut. Richard E. Thompson, last of the balloons entered in the International race to report its descent landed south of Charlotte, Mich.

Oily skin and shiny nose

How to correct them

Do you know that the oil in your skin is necessary to keep it smooth, velvety, supple? This oil is constantly being produced by the glands of the skin. When it is too abundant the result is an oily skin and a shiny nose. You can relieve this embarrassing condition by using the following treatment as frequently as is necessary.

With warm water work up a heavy lather of Woodbury's Facial Soap in your hands. Apply it to your face and rub it into the pores thoroughly—always with an upward and outward motion. Rinse with warm water, then with cold—the colder the better. If possible, rub your face for thirty seconds with a piece of ice.

This treatment will make your skin firmer and drier the very first time you try it. Use it as often as your skin requires, nightly if necessary, and before long you will see a marked improvement.

Get a cake of Woodbury's Facial Soap and begin tonight the treatment your skin needs. You will find Woodbury's on sale at any drug store or toilet goods counter in the United States or Canada. A 25 cent cake will last a month or six weeks.

The Andrew Jergens Co., Cincinnati, New York and Perth, Ontario.

TELEGRAM

John Brown, City

Come to see me at once; happiness depends on you. Husband must not know. Clara Temple.

THIS STARTED ALL THE TROUBLE

Bryant Washburn

—IN—

"Mrs. Temple's Telegram"

with WANDA HAWLEY

HANK MANN in "LEAP YEAR," Comedy.

Have You Heard DOLLY VARIEN on the Pipe Organ?

BIJOU

TOMORROW: ENID BENNETT

COOPER'S **Strand**

NOW PLAYING

ENID BENNETT

Supported by

MATT MOORE

—IN—

"HAIRPINS"

A zippy domestic romance of love, life and fashion.

"MONEY"

Gaiety Comedy.

TOMORROW

TOM MIX

in "The Wilderness Trail"

A Masque Ball, a Runaway Heiress on the trail of a diamond, caused all the mixup. See

"APRIL FOLLY"

with

Marion Davies and Conway Tearle

A mystery romance racing sixty miles a minute.

EPISODE 13

"THE EVIL EYE"

"CALL A TAXI"

POLLARD COMEDY

OBRECHT SISTERS' ORCHESTRA

COOPER'S **RIVIERA**

"THE PLAYHOUSE BEAUTIFUL"

Tomorrow "Blood Barriers"

CASINO

STARTS TODAY

The Strong Man of the Screen

ELMO LINCOLN

—IN—

"UNDER CRIMSON SKIES"

A Red Blooded Drama of a Strong Man's Passions and One Woman's Pure Love. It Will Pluck at Your Heart Strings.

The Screen

AT THE THEATERS TODAY
Rivoli—Thomas Meighan in "Civilian Clothes."
Majestic—"Humoresque" with Vera Gordon and Gaston Glass.
La Crosse—"The Old Homestead."
Legion.
Riviera—Marion Davies in "April Folly."
Bijou—Bryant Washburn in "Mrs. Temple's Telegram."
Casino—"Under Crimson Skies" with Elmo Lincoln.
Strand—Enid Bennett in "Hairpins."

RIVOLI

An excellent picturization of the popular stage success, "Civilian Clothes," with Thomas Meighan in the stellar role opened at the Rivoli yesterday, for a three-day run.

The story deals with an army captain that married a society girl in France, while she was dazzled by his handsome appearance in a uniform. After being reported dead, he suddenly returns and she is reluctant to own him in his over loud civilian civilian clothes. To cure her of her snobbish ideas, he became a butler in her household and, after several dramatic developments that fell exactly in with his plans, convinced her that clothes don't make the man.

Mr. Meighan is assisted by an able supporting company headed by Martha Mansfield, the pretty Follies girl, Marie Shotwell, Warren Cook and Frank Losee. This picture marks the elevation to stardom of Mr. Meighan, who has played the leading male roles in such successes as "Male and Female," "Why Change Your Wife" and "The Miracle Man."

MAJESTIC

After all, lavish settings and spectacular scenes are not absolute requisites to make a truly great picture. "Humoresque," on view at the Majestic this week is among the big photoplays of the year because it impresses one with its sincerity and intense appeal. It is a story of human beings as they are. Tears and laughter intermingle in it as they do in real life. The story of the genius of the violin who, aided by the beautiful gift, mother love, rose from obscurity and poverty to the heights, strikes a responsive chord in every heart.

"Humoresque" was adapted from Fannie Hurst's novel of the same name. The chief characters are portrayed with rare understanding by Vera Gordon, Gaston Glass, Alma Rubens and Dore Davidson.

RIVIERA

Beautiful Marion Davies is happily cast as the heroine in Cynthia Stockley's mystery-love story, "April Folly," playing at the Riviera tonight.

The picture is a story within a story. April Poole, a brilliant young woman novelist, is the heroine. She has just written a new book and has shown it to her publisher, the events in it are thrown upon the screen. The publisher figures as the hero, his editor the villain, and the girl the heroine.

In the main story, April takes the place of Lady Diana Manalster, about to sail to South Africa with a precious jewel. April is trailed by diamond thieves and detectives and is saved from a fatal encounter with the former by a young man, Harry Sayle, who falls in love with her. By a clever trick she defeats her enemies and brings the adventure to a successful close.

Conway Tearle is the leading man, and J. Herbert Frank plays the heavy. All three characters give excellent performances.

Obrecht sisters' orchestra will offer their usual excellent musical program.

CASINO

The original strong man of the screen, Elmo Lincoln, will be seen tonight at the Casino, in his latest production, "Under Crimson Skies."

The story of "Under Crimson Skies" deals with the attempt of a gun runner to smuggle a cargo of munitions to the revolutionists of a South American republic and the false arrest of Capt. Barstow who is forced to shoot the ringleader of the gang during an attempted mutiny. How the captain makes his escape from the vile dungeon, becomes a master of a gang of beach combers, and later comes to the rescue of an American colony just as the plot of the conspirators is about to be turned on their own heads afford material for one of the most interesting photoplays of the year. There is the necessary love interest to give the story the proper touch and sentiment. There is a fight between two physical giants, Elmo Lincoln and Noble Johnson, which gives the picture a tremendous punch.

The rest of the cast is made up of Harry Van Meter, Mabel Ballin, Frank Brownlee and Beatrice Dominguez.

BIJOU

Bryant Washburn has injected his genial personality into a farce that already made a name for itself on the stage as a masterpiece of hilarity, and the result is a wholly delightful screen entertainment. The play is "Mrs. Temple's Telegram," and is the photoplay attraction at the Bijou.

In the role of innocent Jack Temple, Mr. Washburn is pursued by a vamp of the designing type and has the misfortune to be locked for the night with the creature on the roof of a department store. Of course Jack knows that the jealous Mrs. T. will not accept the true explanation of his absence, so he invents a Mr. John Brown, with whom he is supposed to have spent the night. She is suspicious and sends a telegram to Brown. Jack induces his friend, Frank Fuller, to pose as Brown. The result is a gay mixup of wives and husbands and an Italian manicurist that finally results happily.

PRELIMINARY PEACE TREATY WITH POLES RATIFIED BY RUSSIA

LONDON.—Ratification of the preliminary peace treaty between Poland and bolshevik Russia was voted by the all-Russian soviet according to a wireless message from Moscow.

George Tchitcherin, bolshevik foreign minister, explained the pact and declared Poland had refused assistance to General Baron Wrangel, head of the anti-bolshevik government of South Russia. He asserted Poland had agreed not to lend aid to forces of reaction in Russia.

These agreements on the part of Poland, he said, were compromise measures which had been gained at the price of territorial concessions to the Polish government.

DAN CASEY COMES FOR ADDRESS HERE ON THURSDAY NIGHT

Pennsylvanian Will be Guest of Honor at Chamber of Commerce Members' Dinner

A man who sees the wheels go round in more than a hundred chambers of commerce every year and who last winter addressed 75 commercial organizations will be the

guest of the La Crosse Chamber of Commerce Thursday evening, October 28. He is Daniel N. Casey, Director Field Service Bureau, Pennsylvania State Chamber of Commerce, who is recognized as one of the leading chamber of commerce experts in the country.

Although operating on a very busy schedule, Mr. Casey has agreed to run up here from the convention of the National Association of Secretaries, which is now being held in Chicago and he will speak to the Chamber of Commerce the night of the 28th. Secretary Everinghim of the La Crosse Chamber has heard Mr. Casey many times and induced the Pennsylvanian to come here.

In chamber of commerce work since 1912 at one time the executive manager of a chamber in a large industrial metropolis, and later an advisor to commercial bodies, Mr. Casey has a very pleasing personality, is a most convincing public speaker and rams home his facts in an extremely rapid-fire fashion. He holds his audience from the very start and once presented, never stops until his final climax. His presence here is being anticipated with much pleasure. He is also an over-seas veteran, having been in France with a New England machine gun battalion. Mr. Casey will present one of the papers at the Chicago convention, speaking on "Motives that actuate membership," the result of a long study and analysis. He will speak in La Crosse on "The Good Business of Civic Consciousness." Since he is also a Rotarian, it is anticipated that if he arrives in time, Mr. Casey may meet with the La Crosse Rotary Club the day he is the chamber's guest.

Sharing Mother's Old Dresses

Mary Jane was very proud and never liked wearing dresses made from her mother's old ones; so when she saw her new baby brother for the first time she remarked to her father: "I wonder how he'll like wearin' your old clothes?" —Galesville Republican.

THIEVES CART AWAY $100,000 WORTH OF LIQUOR IN CHICAGO

CHICAGO.—Liquor thieves equipped with motor trucks invaded the Loop early Tuesday, broke into a wholesale drug store within a block and a half of the Central police station, bound the watchman and carted away thirty barrels and 300 cases of whiskey valued at $100,000.

The watchman said the robbers made three trips, being gone fifteen minutes each time.

Renews Strength!
Where there is need for a building-up tonic after prostrating illness,
SCOTT'S EMULSION
taken regularly, usually spells renewed strength and vigor.
Scott & Bowne, Bloomfield, N. J. 29-26

Tom Thumb's
THE HIGHEST QUALITY SODA CRACKERS
Soup courses are not complete without TOM THUMBS. They add the zest and flavor. Serve TOM THUMBS whenever you serve oyster soup, meat soup, vegetable soup, pea soup, bean soup or any other kind of soup. These crisp, dainty little crackers are the delight.
They Keep Fresh Longer if You Buy Them in the Red Tins.
TRADE MARK REGISTERED U. S. PAT. OFF.

IT'S BETTER
than the stage production, is what the people are saying that have seen

A Paramount Picture
A HUGH FORD PRODUCTION
Jesse L. Lasky presents
THOMAS MEIGHAN
in
"CIVILIAN CLOTHES"
Supported by Martha Mansfield
From the great stage hit by Thompson Buchanan.
"Illiterate Digest" "Bruce Scenic"
ORGAN SOLO
"Morning, Noon and Night"
NOW SHOWING
RIVOLI Theatre

for NEURALGIA
BAUME ANALGÉSIQUE BENGUÉ
Drives Away Pain
Keep a Tube Handy

MARVEL FLOUR
Sold Under Our Full Guarantee
"SATISFACTION OR MONEY BACK"
MANUFACTURED BY
LISTMAN MILLS — LACROSSE, WIS.

Over and Over Again
FRY fish or onions in Mazola; strain it and it is as fresh as when purchased.
Mazola absorbs absolutely no flavors and carries no odors from one food to another.
You use the same lot of oil for frying many different kinds of foods. This is real economy.
Mazola is a 100% pure vegetable fat—and once you try it you will never go back to lard and compounds.
Selling Representatives
NATIONAL STARCH CO., Peterson & Cunningham, Managers
Twin City State Bank Bldg., St. Paul
MAZOLA
FREE Write for handsomely illustrated 64-page Corn Products Cook Book. Corn Products Refining Company, P. O. Box 161, New York City

PLAYING TO BIGGER CROWDS EVERY DAY

Cosmopolitan Productions
"HUMORESQUE"
WITH
VERA GORDON GASTON GLASS
ALMA RUBENS BOBBY CONNELLY
NOW UNTIL SATURDAY
ONLY 4 MORE DAYS
MAJESTIC

A TREAT FOR YOU
Augustus Pitou, the man who sends us Fiske O'Hara and May Robson, sends us this attraction—it's your guarantee that it is a
BIG CITY SHOW—COMPLETE IN EVERY DETAIL.
CAST PRODUCTION SCENIC EFFECTS
THAT IS WHY WE PLAY IT TWO NIGHTS
TONIGHT and TOMORROW
LA CROSSE THEATRE
Bargain Prices—$1.50, $1.00, 75c, 50c—plus war tax.
AUGUSTUS PITOU, INC. Presents
AMERICA'S OLDEST AND BEST PLAY
DENMAN THOMPSON'S
THE OLD HOMESTEAD
WITH ALL THE ORIGINAL FEATURES OF PAST YEARS.

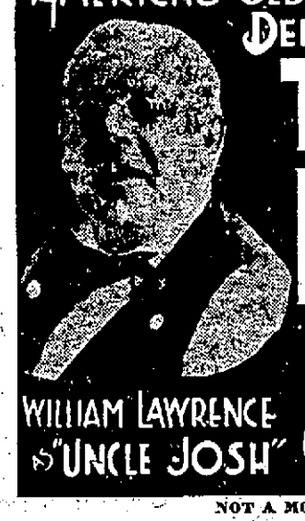

WILLIAM LAWRENCE as "UNCLE JOSH"
34th ANNUAL TOUR 34th
NOT A MOTION PICTURE.

WANTS GEORGES TO BOX TOM GIBBONS BEFORE DEMPSEY

Tex Rickard Offers Carpentier Match With Tommy Gibbons in New York

ST. PAUL, Minn.—Georges Carpentier, aviator supreme and boxer of untried caliber, will have to match his cleverness against the ringcraft of Tommy Gibbons of St. Paul before he can obtain a battle with Jack Dempsey under conditions considered worthy of attracting national attention.

Tex Rickard, New York promoter, who is anxious to give the Frenchman a real tryout to determine his fitness to meet the champion, has gone on record as favoring Gibbons as the most suitable opponent to meet Carpentier in a real test. Rickard wired Eddie Kane, manager of Tommy for his terms for a bout with Carpentier in Madison Square Garden, New York, within the next six weeks.

Kane replied that he preferred to have Rickard submit what he considered fair terms.

"We know that Rickard is a square shooter and we also know that we want that bout," said Kane. "Tommy is anxious to meet Dempsey next summer. Perhaps it is not generally known that Gibbons has spent the whole summer roughing it in the north woods of Minnesota with one object in mind—a battle with the champion.

"Tommy has beaten man after man that Carpentier should meet before he earns a match with the champion. Therefore, Tommy's right to meet Dempsey is not open to question and certainly there is no question about the fact that Tom is the most formidable opponent to battle with Carpentier. If Promoter Rickard offers us a fair proposition, Tom will go into training immediately for the New York bout.

"Tommy is at the height of his career. He has developed a punch that is going to startle experts who have not seen him in action for some time. Carpentier has never met a really clever man, but he may think twice or thrice about the Dempsey bout, after he steps a few rounds with Mike Gibbons' brother."

REGALS SHOW CLASS IN BOWLING EVENTS AT LOTUS ALLEYS

Three Men Total Over 600 Pins in Games; Schneeberger Rolls Single of 256

Rolling two games over one thousand and with three men totaling over 600 pins the Regal bowling team defeated the Krause's in three straight at the Lotus alleys Monday night.

Schneeberger topped the Regals for individual score, totaling 642 pins, while two other men on the team, Spoonick and Roth, each rolled for a total of over 600 pins. Schneeberger made 256 in a single game.

The La Crosse Club 60's took two out of three from the Collegians, Miller coming in for high total of pins, with 564, while Rollrud, of the Collegians rolled 516.

Regals			
Geo. Schneeberger	174	212	256
Bud Hanson	212	192	172
S. Spoonick	206	179	224
J. Hayes	172	158	221
F. Roth	245	182	187
Handicap	7	11	4
Totals	1016	934	1064
Krause's			
Shuda	150	165	136
Torrance	192	175	180
Low score	177	169	176
Staudler	146	218	158
Krause	179	152	215
Handicap	32	20	18
Totals	876	906	913
La Crosse Club 60's			
Hunt	177	153	161
Gatterdam	134	185	173
Burns	145	154	171
Miller	219	151	194
Ott	148	192	193
Handicap	54	60	28
Totals	877	845	890
Collegians			
Knutson	146	163	138
Mickelstad	151	155	136
Opsahl	156	161	203
Ritter	148	191	136
Rollrud	155	211	150
Handicap	71	27	75
Totals	827	912	832

MINNESOTA LOSES ANOTHER FOOTBALL STAR FOR SEASON

MINNEAPOLIS, Minn. — Russell Weblen, end, who has played in both of Minnesota's conference games, was lost to the squad for the year. Weblen has been sick for more than a week, and today doctors ordered him to give up football entirely. There was a scrimmage on today's program, but it was not as heavy as the boys received Saturday. Arnold Oss was ordered to the hospital today because of injuries, which seem to be getting worse instead of improving.

POPULARITY

Be cheerful as you go your way
And have a kindly word to say,
And though you may not rise to fame
The world will like you just the same.
—Detroit Free Press.

Catfish are found both in salt and fresh water.

BASSING AT NIGHT

Nearly every fisherman develops a case of buck fever, or "nerves", when he lands his first musky, especially if the musky be a large-sized one. While fishing this summer with a pal who had never landed a musky, but brought many a bass to net, he hooked his first musky, played him coolly and with skill until the musky broke water close up to the boat, and then when he lamped the size of the fish and the sardonic smile wrinkling the old villain's mouth, which had an enormous spread, this old-time basser went to pieces with as nice a case of "nerves" as you'll find in a day's paddle.

The old scout's sole desire was to derrick that musky right into the boat. He had an awful nightmare that this great, big whopper would get away, and I had to beg and entreat him to give and take line with the whims of the musky and use his wonderful skill in playing the fish. After the "shot of grace" ended the fight, my pal said he had an unconquerable feeling to yank that musky by main force and an overwhelming fear that he would get away. At the same time he was shaking like a horse with the heaves and the beads of cold perspiration were oozing out on his fevered brow.

And this only leads up to what you can expect to experience, old man, when you hook your first bass in the dead of night. Not a moonlight night, mind you, but a simon pure pitch-dark affair when the big "he-whops" are flopping around making a night of it and feeding to your heart's content. If you don't discover that you have an entirely unknown set of nerves on your first night-fishing expedition with a bunch of jumps and thrills that you have never experienced before, you are of a different makeup from the ordinary old scout who follows the gladsome call of the lakes and streams.

There is a fascination bout night fishing that can be found in no other angle of the game, and once you have "sit in" you will make it a part of each fishing trip to have a few sessions with the big fins that stay up all night.

For night fishing you will, of course, use your steel rod, for the reason that it is built for sturdier work than the split bamboo, and you never can tell what you are going to run against in a night foray. For instance—a musky. What luck to hook one of these boys and have him dish up his tailful of tricks while you have your hands wrapped around a rod that has the weight and stiffness to help bring him to gaff.

For even the most experienced caster to go on a night casting jaunt with the ordinary reel, is sure a gambling chance. Back lashes fall to the lot of the cleverest thumber and one of them at night comes under the head of what old General Sherman called war. To avoid this tote along a little old anti-back lash reel, for, if there ever was a place for the self-thumber, it is in night fishing. A level winding attachment also comes in handy, as spooling the line evenly in the dark is some trick without it. A level winding reel runs a close second to the self-thumber for night work, and the advantage of the self-thumber is so slight that a choice of the two merely depends on what you happen to have in your kit. A reel with the combination of the two is a sure-fire winner in the dark.

For the line, the number five or six soft braided silk, same as used for ordinary casting is right. The heavier line is better, as the added strength may come in handy and the casts are all short ones at night, which will keep the little extra weight from being noticed. Be sure your line tests out strong before the trip, as the work of landing your fish will be rougher than in the daylight, owing to the handicap in the sight line, and you have to take some chances in giving the butt and holding back that you would not find necessary if you could follow the fish with you eyes.

As to lures, make a selection of all white and luminous, selecting only floaters and semi-surface plugs. The under-water plug is taboo and has no place in the night-kit. Weedless hooks on your plugs will save you an endless amount of trouble, and although you may not hook every strike, you eliminate the hooking of friendly weeds, snags and windfalls. And of these you will find millions you never met before in a night's fishing. The luminous plug which glows at night, after being exposed to the sun during the day, has the added advantage of being easily located on the water by the caster as well as making a more inviting bait to the bass.

In night fishing, about the most important thing is to be acquainted with the bay, cove or stretch of water you intend to fish. Look it over well before the actual fishing and locate the weeds, windfalls and snags. Pick out the spot where you intend to fish and anchor in a position that will give you casting water on three sides. Slip the old boat into this berth a little before sunset, as quietly as possible, and drop the anchor. After the sun's glow has left the sky and the dark gathers around, you will be shocked into alertness by the first splash off to the right as one of the big fellows does an "Annette Kellerman" after a fleeing minnow. Don't rush the cast, take a little time and swing it out in the direction of the splash. Don't be afraid to let the plug make a splash as it strikes the water. Before you land the first one, they'll be flopping all around, and your night's work is cut out for you.

SAVES SHOES OF MAN O' WAR

Samuel Riddle, owner of Man o' War, has the shoes worn by the wonder horse removed after each race and silver plated and engraved with the date and record of the race, and the souvenirs are given by Mr. Riddle to friends.

"U" AND LA CROSSE NORMAL MAY MEET IN BASKETBALL PRELIM

BY BILL WALKER

According to Dr. Walter E. Meanwell, Wisconsin's old basketball coach who returned to the university coaching staff this year, there is a good possibility that the university five will meet the La Crosse normal team in one of the preliminary games of the season.

The coach plans to make a trip about the middle of December in which he will try his men against some of the strongest small college and normal school teams in the state.

When Meanwell was informed that he could leave Madison at noon and arrive in La Crosse for a game the same evening, he said that he might decide to take the team to La Crosse on December 16, the last day of school before the Christmas vacation. If not on the sixteenth, he may play La Crosse on either December 17 or 18.

Coach Meanwell held his first meeting with the basketball men on October 1. The quality of the material reporting for the squad this year is decidedly below the average but great things are expected from the coach who made such a record breaking conference success during his years at Wisconsin. He was the maker of several Big Ten championship fives. His teams are noted for their short pass plays on which he concentrates.

BOWLING AVERAGES

A list of the members of City league bowling teams that have averages of 170 or better has been compiled. The Regals hold high team game with 2,890. Ed Horn holds honors for high total, 672, for three games, while Spika, of the National Gauge team, and Schneeberger, of the Regals, are tied for individual score of 256.

	Ave.
Spoonick	197
E. Hunt	191
Geo. Schneeberger	190
F. Roth	188
Emil Horn	187
Wm. Ott	186
Ed Horn	184
O. Miller	184
J. Willinger	184
A. Weigel	180
Kohn	181
Wm. Scherrer	181
A. Mills	179
O. Paulson	179
Temp	177
Heinke	177
G. Bollrud	177
H. Wittenberg	175
J. Fuchs	175
B. Hanson	174
J. Kotnour	174
W. Klawitter	173
Dr. Gatterdam	172
R. Shirven	172
Geo. Horn	172
E. J. Veneman	171
A. Klawitter	171
Spika	171
W. Wais	170
Aldrich	170
R. Newberg	170

WINTER BASEBALL

SAN DIEGO—The winter sunshine will be utilized as usual in San Diego for baseball. Tom Downey, manager of a professional club, is lining up his aces.

TWO FIRSTS COPPED BY LOCAL ATHLETE IN MADISON MEET

BY BILL WALKER

In the annual inter-class field meet held at Camp Randall last Saturday, Walter Reget, La Crosse athlete, broke into the limelight and his work in the high jump gave promise of even better things for the varsity squad when the regular season opens.

Reget, working with the sophomore team, won two firsts in the meet, taking leading honors in the high jump and broad jump. Reget's leap in the high jump was 5 feet, 11 inches. In the broad jump he negotiated 20 feet, 9 inches.

The sophs won the meet with a total of 62½ points with the frosh second with a score of 56 2-3. The juniors were a poor third with 13 points and the seniors trailed with 3.

HUEBNER AND BROWN WIN INITIAL FINALS IN BODEGA CONTEST

The initial games of the finals pocket billiard tournament were played at the Bodega club Monday night. Pennell scored 57 of the required 70 against Huebner, while Brown, playing an even 70 ball contest with Lombard, defeated him 70 to 47.

Two 70 ball contests are on the bill tonight, Farrand meeting Lombard, while Pennell plays Brown.

ANOTHER LOCAL MAN REPORTS TO COACH RICHARDS AT "U"

BY BILL WALKER

A fourth La Crosse man was added to the varsity squad last week. Joe Liscovec reported to the coach and although he was out but a few nights made such a good impression that he was taken along with the squad of thirty men that made the trip to Ohio State. Liscovec will make a bid for a guard's position if he continues to report. He trained for the season during the summer months but was prevented from reporting for the workouts of the early season by parental objection.

Jackals are easily tamed.

Two Pocket Billiard Tournament Games
TONIGHT
Starting at 8 o'clock.
The BODEGA CLUB
120 So. 4th St.

You'll never tire of it
89
Nothing sweeter has ever been done

WANT ADS

Classified WANT AD. RATES

Under any classification 1½ cents per word for each insertion. No single insertion for less than twenty-five cents.

A MONTHLY RATE of $1.50 per line per month is made on standing ads. Nothing less than three lines accepted under this rate.

TELEPHONE YOUR AD TO THE TRIBUNE office any time before noon and it will be inserted the same day. Phone 323.

LA CROSSE TRADES AND LABOR COUNCIL

FRATERNAL NOTICES

John P. Linton Lodge
No. 27

KNIGHTS OF PYTHIAS

REGULAR MEETING TONIGHT, 8:00 P. M.

at Castle Hall, 4th and Jay Sts.

Work in Rank of Esquire. All members earnestly requested to attend.

Visiting brethren welcome.

Refreshments.

Hallowe'en Costume Dancing party, Friday, October 29. All Knights of Pythias invited.

ROBT. SKAILAND, C. C.
WALTER SELBO,
K. of R. & S.

There will be a

Regular Meeting

of SMITH CHAPTER No. 13.

Wednesday Eve., October 27th

7:30 P. M.

Work in Mark Master degree.

Refreshments after.

C. C. LOONEY, Secy.

WANTED—MALE HELP

WANTED—Men wishing positions as firemen, brakemen, colored train porters on large Wisconsin and Minnesota roads write immediately for full information $150-$250 month. No experience necessary. Inter Railway Dept (492), Indianapolis, Ind.
Tu Thu Sun 11 21

WANTED—Ambitious boy, 16 to 18 years of age, to learn the Burroughs business and act as shipping clerk. Must be willing to work and mechanically inclined. Inquire Burroughs Adding Machine Co., 522 State St.
10 20 26

WANTED

Boys—12 years or over for carrier routes.

LA CROSSE TRIBUNE AND LEADER-PRESS.
Phone 323.

MEN—Learn barber trade. Jobs waiting. Steady or extra work. Highest wages. Earn while learning. Write Moler Barber College, 513 E. Water St., Milwaukee.
10 23 26

LINOTYPE operator-printer—One that can handle work in country shop. Wages $25 to $35 according to ability. Badger Pub. Co., West Salem, Wis.
10 24 26

WANTED

Boy or young man, at least $50 per month to start.

NORTH AMERICAN TELEGRAPH CO.

YOUNG MAN WANTED to work in lunch room. Neat appearance. Front and Pearl
10 24 30

YOUNG MAN (Catholic) with sales ability. Call 6—7. Hotel Jefferson, Room 15.
10 26 27

BARBER WANTED—Steady job. 110 No. 3rd.
10 25 27

Help Wanted—Male and Female

WANTED—First class clothing salesman; also competent women for ready-to-wear department. Louis Lazarus (Inc.), Marshfield, Wis. 10 25 27

FOR SALE—REAL ESTATE

FOR SALE—Lot, 67 by 160, northeast corner of Cass and 22nd Sts. Also 3 lots 22nd between Cass and Madison St. Joseph Boschert.
10 21 31

LARGE BARN. Also a shed suitable for garage room for two cars. Call 1638-A or 402 Caledonia.
10 22 29

FOR SALE—Eleven-room furnished house filled with steady roomers. 709 Main.
10 26 28

LOT FOR SALE—Paved street and sewer 25th and Market, 60x143. Call 1336-Y.
10 22 28

FOR SALE—Eight room house; good location. Address A. B., care Tribune.
10 26 11 1

FOR SALE—New modern six-room cottage. Call A. J. Roberge, 240 or 566-C.
5 5 tf

FOR SALE—Property. Inquire at 907 So. 5th.
4 20 tf

FOR SALE FARMS

FOR SALE—Good improved 140-acre farm, Wood county. Five miles to good town. Good soil, good buildings. Owing to other business will sacrifice for $60 per acre if sold at once. Address C. Shank, R. 3, La Crosse.
10 26 27

FOR SALE—20-acre farm. Cheap if taken at once. Inquire at 821 State.
10 24 28

FOR SALE OR TRADE

FOR SALE OR TRADE for city property, farm consisting of 180 acres, 80 under cultivation. Balance good timber and pasture. Complete set of good buildings and well located about 10 miles from La Crosse. Phone 1387-A or address K. K., care Tribune. 10 25 27

WILL TRADE a 7-horse gas marine engine for 12 gauge pump gun. Call 606-M.
10 25 26

TYPEWRITERS

UNDERWOOD typewriters for rent. Phone 146.
7 14 tf

WANTED—FEMALE HELP

WANTED—Competent girl for general housework. Also girl for second work. One who is willing to assist with care of children. No washing. Mrs. W. H. Funke, 1315 State. 10 25 31

LADIES—Learn hairdressing, marcelling, beauty culture, or chiropody. Pleasant work. Big pay. Great demand. Write today. Moler College, 105 S. Wells St., Chicago.
10 26 26

WOMAN DISHWASHER wanted. Also young man to take care of popcorn machine. Good wages. The Peoples Lunch Room, corner Rose and Gillette.
Oct 23 25 27

WANTED—Competent maid for general housework to go to Minneapolis. References required. Mrs. A. L. Goetzmann, 1634 King St.
10 25 26

WANTED — Waitress, chambermaids, assistant to chef. Experience not essential. Write or apply Hotel Sidney, Sparta, Wis.
10 24 26

COOK and dining-room girls to start Nov. 1st. State all in first letter. Address W. A. Carr, Lewis Hotel, Sparta, Wis.
10 26 26

GIRL WANTED to wipe dishes, also one to run dishwashing machine. Good wages. Steady work. Hotel Stoddard.
10 26 tf

EXPERIENCED piano player. One who can play at sight. Kresge's 5 and 10c Store.
10 26 27

WANTED—Woman to do washing and ironing. Call 1399-A afternoons or evenings.
10 24 26

WANTED—Competent stenographer. Apply office James Foundry, Front and King.
10 24 26

WANTED—Cook for Home of the Friendless. Phone 2091-C. Mrs. H. E. West.
10 25 31

MAID for general housework. Mrs. C. N. Langenbach, 925 So. 3rd. Phone 905-M.
10 22 28

SHORT ORDER cook, waitress, dishwasher. Hotel Foley, 501 Mill.
10 18 31

DISHWASHER — Elderly lady. 227 Pearl. Pearl Restaurant. 10 23 27

SEVERAL experienced sales girls. Kresge's 5 and 10c Store. 10 26 27

MAID WANTED—Salary $1.00 a day. La Crosse Hospital. 9 9 tf.

WANTED—Two women for housecleaning. Elks' club.
10 25 27

WANTED—Girls. American Laundry, 117-119 No. 6th.
10 26 28

DINING ROOM girl and maid. Lutheran Hospital.
10 18 tf

GIRL WANTED—No washing. 631 State St.
10 26 28

KITCHEN GIRL WANTED—Hotel Doering.
10 22 28

WANTED—Chambermaids. Hotel Jefferson.
10 22 27

SALESMEN WANTED

SALESMAN WANTED—By old reliable firm to sell an entirely new 5c sales board proposition to merchants in small towns and country stores, unlimited territory, big commissions. Write for salesman's outfit. Empire Manufacturing Co., 114 West City Hall Avenue, Norfolk, Va.
10 23 30

COLLECTIONS

CLAIMS COLLECTED on percentage or bought outright. Commercial Service Bureau, 314 Newburg Bldg. 5 8 tf

MISCELLANEOUS

$10.00 PER MONTH on a $100.00 purchase starts you housekeeping. Boyer-Furber Furniture Company. 1 1 18 tf

FOR SALE

FOR SALE—Lady's bathing suit, boy's coaster wagon, lady's coat, pictures, silver sugar and creamer, child's chautauqua board, infant's clothes and baskenette and a mission corner chair. 1316 S. 5th street.
10 24 26

FOR SALE—Registered Chester white boar; weight about 500 pounds; in very fine shape. Cheap if taken at once. If interested, write to Wenzel Stromcha, 1019 So. 10th St., La Crosse, Wis.
10 26 29

APPLES—$5c per bushel. Hand picked, tree run. Scores of people from Blair, Holmen and nearly towns are coming every day for these apples. Fred Saeia & Sons, Galesville, Wis.
10 25 11 1

FOR SALE—First $10 takes complete moving picture machine. Will demonstrate. Will also sell one oil heater; 7 bushels potatoes. Call mornings at 1209 Vine.
10 26 28

FOR SALE—Pure bred Poland China boars and gilts. 150 to 200 pounds. Good as grows. Choice $35.00 at the farm. W. T. Hartley, La Crosse, Wis., R. No. 5.
10 22 28

BARGAIN—25,000 ft. of roof and sheathing boards at $45.00 per 1,000. We need the room for a new shed. La Crosse Lumber and Supply Co. e o d tf

HARD COAL burner for sale. Wilton velvet rug, one cupboard, two beds, mattress and springs. 1414 Badger. Phone 913-A.
10 25 27

FOR SALE—"Favorite" hard coal heater, grass rug 9x12, linoleum rug 9x12. Law Flat, 508 Cass St. W. J. Fitzpatrick.
10 24 30

FOR SALE—Pure bred Duroc Jersey Boars. Also fall pigs. Phone 2345w1. Ed Peters, La Crosse, Wis. R. F. D. No. 2.
10 22 28

FOR SALE—Pine lumber, boards, good timbers and double doors for garage. E. H. Derr, City Scales.
10 26 28

FOR SALE—Bedroom suite, kitchen cabinet, baby cab. 1701 Winnebago. 1735-A.
Oct 24 26 28

FOR SALE—Large wood cook stove with reservoir. Cheap. Call 1888-M.
10 25 27

FOR SALE—Full sized iron bed complete and a folding bed. 1138 State.
10 25 27

GIRL OR WOMAN WANTED—151 So. 20th. No washing. Phone 1392-M.
10 26 27

HORSE FOR SALE—Cheap if taken at once. Sunshine Poultry Farm.
10 25 28

FOR SALE—Practically new overcoat and mackinaw. Call 1254-R.
10 26 28

FOR SALE—Remington pump gun. Nearly new. Call 2372-M. 10 25 27

FEW MORE colony houses for sale. Sunshine Poultry Farm. 10 26 28

REED SULKY, reed baby buggy. 1301 Madison.
10 25 26

FOR SALE—One laundry stove. Phone 1418-C.
10 26 31

SEWING MACHINE, 1502 Travis. Phone 2149-A.
10 26 28

FOR SALE—Soft coal heater. 827 So. 9th.
10 25 26

FOR SALE—Steamer trunk. 714 Cass.
10 25 26

FOR SALE—Iceboy. 1310 Charles.
10 24 26

WANT TO BUY

WE BUY OAK AND BASSWOOD LUMBER AND PAY CASH ON DELIVERY.

SEGELKE & KOHLHAUS MFG. CO.

IF YOU WANT to sell or exchange your property write me. John J. Black, Wis. St., Chippewa Falls, Wis. Sun 10 31

WANTED TO BUY—Second hand glass showcase. 512 Avon. S. Horos.
10 25 26

MONEY TO LOAN

MONEY TO LOAN ON REAL ESTATE
LOWEST RATE OF INTEREST
FRIES-NIEBUHR AGENCY.
ROOMS 209-12
NEWBURG BUILDING

FOR RENT—ROOMS

FOR RENT—Modern furnished room, centrally located. Business woman preferred. Phone 611-A. 7:30 to 8:30 a. m.
10 18 tf

FOR RENT—Furnished light housekeeping rooms with heat. 234 So. 6th.
10 25 26

FURNISHED room to rent. 409 W. Ave. south. Call between 5 and 6 p. m.
10 22 28

FURNISHED front room for rent. Suitable for two young men. 420 So. 6th.
10 26 28

FURNISHED ROOMS for light housekeeping. Modern. 415 So. 5th St.
10 26 28

FOR RENT—City heated room, gentleman preferred. Call 1150-Black.
10 26 28

ROOM TO RENT—1402 Vine. Gentlemen only. Phone 1517-M. 10 24 26

FOR RENT—Furnished rooms, second floor Tribune Bldg.
10 26 27

ROOMS FOR RENT, with or without board. 631 State.
10 26 28

FOR RENT—Five rooms, $10. Inquire 911 So. 2nd.
10 26 27

FURNISHED ROOMS for rent. 1404 South 12th.
10 26 28

FOR RENT—Two furnished rooms. Call 2183-C.
10 26 11 1

FOUR ROOMS for rent. Upstairs. 1116 So. 16th.
10 25 27

LARGE ROOM FOR RENT—510 So. 6th St.
10 25 26

MODERN furnished rooms. 710 Division.
10 25 27

FOR RENT—Two rooms. 1202 So. 7th.
10 24 26

MODERN furnished room. 521 So. 6th.
10 24 26

CITY HEATED room, 226 So. 4th St.
10 23 26

For Rent—Houses and Flats

FOR RENT—Concern with drawing interests from city desires to sublet office and moderately spacious warehouse conveniently located in wholesale district. Apply Box 93, care Tribune.
10 26 30

FOR RENT—Furnished four-room modern flat for short term. Phone 2327-Black.
10 25 26

FIVE ROOM, upper flat. Modern except heat. 932 Mississippi. Phone 1532-C.
10 26 26

FOR RENT—New 6-room modern house by Nov. 10. 521 Winnebago.
10 26 27

FOR RENT—Modern flat. Inquire Gateway City Transfer Co. 10 25 27

FOR RENT—Lower flat. 512 Avon.
10 24 26

For Rent—Miscellaneous

FOR RENT—Large two-story building, concrete floor, suitable for garage for two or three cars or for store house. Address M. R. E., Tribune.
9 30 tf

FOR RENT—Laundry. Good business. 1415 Jackson.
10 26 28

FOR RENT—Private garage. Inquire 423 So. 5th.
10 26 28

GARAGE FOR RENT—812 Caledonia.
10 22 28

WANT TO RENT

WANTED—By manufacturer about to locate here small warehouse with side track privileges. Will consider lease for one year with purchase option. Reply with full details by letter to Postoffice Box 50, Milwaukee, Wisconsin.
10 24 26

WANTED—by Nov. 1, 2 or 3 modern furnished, heated, light housekeeping rooms. Fairly close in. No children. Good references. Address H. K., care Tribune.
10 26 28

WANTED TO RENT—Nice housekeeping rooms or small flat, well located. Best of references. Phone 165 or address "L." care Tribune.
10 13 tf

VACUUM CLEANING

CARPETS and rugs cleaned by auto vacuum. Reeves. 1797-R 9 17 2 mo

AUTOMOBILES

RADIATORS—Why not have them repaired the right way? We are radiator men—not tinners. "In the radiator business since 1900." All work guaranteed. La Crosse Auto Radiator Service, 108 S. Second St. Phone 313. 7 24 tf

We repair, rebuild, recore auto radiators for all makes of cars, fenders, hoods, lamps, bodies and gasoline tanks.
ALL WORK GUARANTEED.

BADGER AUTO-RADIATOR WORKS
118 Pearl St. Phone 288

FOR SALE—Chevrolet Baby Grand touring car for $250. A splendid family car. Call mornings for demonstration at 1209 Vine St.
10 26 28

TO EXCHANGE—Late model Studebaker 5 pass; extra rim and tire for late model Chevrolet. 1128 Gillette St.
10 19 25

FOR SALE—CHEAP

Second hand Dodge Bros. roadster, in A-1 condition. Inquire

CAMERON MOTOR CAR CO.
127-129 So. 6th.
Open Sunday mornings.

FOR SALE—Ford touring car, 1917 model. $225. Owing leaving city. 614 St. Cloud.
10 25 26

"BIG 4" BATTERIES

Sales and service station. We repair and charge all makes of batteries.

WENDLING BROS.
4th and Pearl Sts.

DODGE touring car for sale cheap. Nash Auto Co.
10 25 30

LEGAL NOTICES

State of Wisconsin, La Crosse County, ss.—In County Court.

Notice is hereby given that at a general term of the County Court to be held in and for said county at the Court House in the City of La Crosse in said County on the second Tuesday, being the 9th day of November, A. D. 1920, at 10 o'clock A. M., the following matter will be heard and considered, the application of Gustav Voigt for the allowance of his final report as executor of the estate of Frederick Voigt, deceased, and for the assignment of said estate in accordance with the terms of the last will and testament of Frederick Voigt, deceased.

JOHN BRINDLEY, County Judge.

Notice to Creditors

State of Wisconsin, in Probate—La Crosse County Court.

In the matter of the estate of Effie May Gaskill, late of the City of La Crosse, in said County, deceased. Letters testamentary in said matter having been granted to Harriet Donaldson, of La Crosse, Wisconsin, notice is hereby given that four months after the 20th day of October, A. D. 1920, are allowed to creditors to present their claims against said deceased for examination and allowance; and that said Court will on the 1st day of March, A. D. 1921, at 10 o'clock a. m. of said day at the Court Room of said Court in the Court House in the City of La Crosse, in said County, examine and adjust all claims and demands of all persons against said deceased.

Dated this 20th day of October, 1920.

By the Court,
JOHN BRINDLEY, County Judge.

GEO. H. GORDON, LAW & GORDON, Attorneys for Estate.

CUT RATE SHIPPING

CUT RATES on household goods to Pacific coast and other points, superior service at reduced rates. The Boyd Transfer Co., Minneapolis, Minn.

LOST AND FOUND

LOST—Between Seventeenth and Mississippi and Oak Grove cemetery, by way of West Avenue, or in cemetery, Waltham movement from wrist watch. Finder please call 1184-A. Reward.
10 26 26

LOST—Monday afternoon at or near Riviera theater a black purse. Coal check with owner's name, lecture course ticket, money and knife. Call 1029-M. Suitable reward.
10 26 26

LOST—Gent's gold watch in alley between Vine and Pine and 4th and 5th. Finder return to 328 No. 4th. Reward.
10 26 28

LOST—Silk umbrella last week ago Friday at Woolworth's or Martin Bros. Reward. 702 So. 5th.
10 26 27

LOST—Last Friday, jointed fly rod in case. Return to Dr. J. H. Gatterdam. Reward.
10 26 27

LOST—Gold rimmed glasses with button and chain. Reward at Tribune office.
10 26 28

LOST—Lady's wrist watch with name on back. Return to 914 Pine. Reward.
10 25 27

LOST—Automobile crank on north side. Return to 1017 Rose. 1365-M.
10 26 28

CHICAGO LIVESTOCK

CHICAGO, Ill.—Cattle—Receipts 13,000; market opening very slow; early steer sales, steady; good and fairly choice, $15.50 to $17.75; grassy kinds, $9.60 to $14.50; butcher cows, $5.25 to $8.75; draggy and weak; canners mostly $3.50 to $3.75; best bologna bulls, steady, $6.50 to $6.75; others weak, $5.50 to $6.25; veal calves, $12.75 to $13.50; strong; feeders, steady to higher; receipts, westerns, 5,500; market opening steady; mostly $8.25 to $11.75.

Hogs—Receipts 21,000; slow to 25c higher than yesterday's average; heavy mixed and packing grades up most; top, $13.25; bulk light and butchers, $12.75 to $13.15; bulk packing sows, $12.00 to $12.25; pigs, 25c to 50c higher; bulk desirable, 90 to 125 pound pigs around $13.00.

Sheep—Receipts 15,000; fat lambs active, 25c to 50c higher; top native lambs early $12.25 bulk natives, $11.50 to $12.25; no early sales choice westerns fat sheep 15 to 25c higher; western wethers, $7.85; native ewes, $5.40; bulk, $5.50 to $6.00; feeders active, unevenly higher; choice feeder lambs, $12.75.

MINNEAPOLIS FLAX

MINNEAPOLIS, Minn.—Flax—No. 1, $2.71½ to $2.72½.

CHICAGO PRODUCE

CHICAGO, Ill. — Butter — Higher; creamery, 37 to 57½c.

Eggs—Unsettled; receipts 3,585 cases; firsts, 57½ to 58½c; ordinary firsts, 49 to 55c; at mark, cases included, 49 to 56c; standards, 59 to 60c; storage packed firsts, 60½ to 61c; refrigerator firsts, 46 to 47½c.

Poultry—Alive, higher; fowls, general runs, 23c; springs, 27½c; turkeys, 36c.

CHEESE

PLYMOUTH, Wis.—Cheese—Lower; twins, 21½c; single daisies, 21½c; double daisies, 20½c; long horns, 20½c; squares, 24½c; Young Americas, not quoted.

RAISING STANDARD AT THE HIGH SCHOOL FOR THE STUDENTS

Principal Collinge Reveals Figures Showing How Many Flunked in Their Studies

Asking a little more rigorous compliance with educational standards of the school, Principal Collinge at the high school assembly Monday morning revealed interesting statistics regarding the standing of the student body in class work and studies.

He said that out of an enrollment of 1118 students, but 644 passed in all four of the subjects they are carrying. This is about 60 per cent of the total enrollment. Of the remainder, 267 students flunked in one subject, 160 flunked in two subjects, 44 flunked in three subjects and three unfortunates flunked in all four.

"We are tightening up on our educational requirements and gradually raising the standard of the school," said Mr. Collinge this morning.

MISS ROSE KEEFE TO MAKE A SPEECH FOR THE DEMOCRATS

Will Appear With John F. Doherty at Meeting in Fjelstad Hall Wednesday Night

Miss Rose Keefe will be the first woman to deliver a campaign speech in La Crosse in this campaign. She will speak at Fjelstad hall on the north side Wednesday night in the interests of the democratic ticket. John F. Doherty will also speak at this meeting, which will open at 8 o'clock.

Miss Keefe will speak on "Why Women Should Vote."

So it Seems

Women jump at conclusions and frequently hit; men reason things out logically and usually miss.

Invest In Van Sant Farm Land Bonds

They have behind them nearly 50 years of conservative investment experience. To invest in them means to receive

Investment Satisfaction

Write or call for list of offerings and booklet "Conservative Investments" giving full details.

Van Sant Trust Co.
4th St., Near Robert.
St. Paul, Minnesota.

DAILY MARKETS

LIBERTY BONDS

NEW YORK—Prices of Liberty bonds at noon were:

3½s	92.96	Third 4¼s	90.68
First 4s	89.90	Fourth 4¼s	88.78
Second 4s	89.06	Victory 3¾s	96.28
First 4¼s	90.02	Victory 4¾s	96.20
Second 4¼s	88.56		

STOCK MARKET UNCERTAIN

Price Tendency Undecided; Call Money at Highest Rate in Weeks

NEW YORK—Price tendencies were uncertain at Tuesday's market session, motors, leathers and rubbers showing constant pressure at reactions of one to four points. Oils continued firm to strong, with Standard Oil of New Jersey, common, as the chief feature at an advance of 25 points. Texas and Pacific and New Orleans, Texas and Mexico were strongest of the rails, representative shares of that group recording only slight change. The usual demand for steel and equipment issues also fell off, but coppers and sugars were active at moderate advances. Call loans opened at 9 per cent, the maximum initial rate in many weeks and foreshadowing further stringent conditions in the course of the session.

Low priced or speculative rails, especially those comprising the southwestern group, also oils, steels and tobaccos, were the firm features at the opening of Tuesday's stock market. The more hopeful tenor of industrial advices from Great Britain induced moderate short covering. Gains in Texas and Pacific, St. Louis and Southwestern preferred, Bethlehem and United States Steels, Royal Dutch and Mexican and Pan-American Petroleums ranged from large fractions to a full point. The only stock to display market heaviness was Coca Cola, which added 1¾ points to Monday's severe loss on suspension of the dividend.

Prices of leading stocks eased in the last hour when call money repeated Monday's high rate of ten per cent. The closing was irregular.

Closing prices:

Allis-Chalmers, bid	34
American Beet Sugar, bid	75
American Can	53¾
American Car and Foundry	135
American Hide and Leather pfd	58
American International Corp	72¾
American Locomotive	96½
American Smelting and Refining	59¾
American Sugar	105
American Sumatra Tobacco	87
American T. and T.	99⅞
American Woolen	71½
Anaconda Copper	50¾
Atchison	88⅝
Atlantic Gulf and W. Indies	144
Baltimore and Ohio	47
Bethlehem Steel "B"	71⅛
Canadian Pacific	125¾
Central Leather	35¾
Chandler Motors	85
Chesapeake and Ohio	67
Chicago, Mil. and St. Paul	41¾
Chicago, R. I. and Pac.	37½
Chino Copper	24¾
Colorado Fuel and Iron, bid	33
Corn Products	82⅞
Crucible Steel	128
Cuba Cane Sugar	34½
Erie	18½
General Electric	138½
General Motors	17¼
Goodrich Co.	49⅛
Great Northern pfd	67
Great Northern Ore Ctfs.	34⅛
Illinois Central	94
Inspiration Copper	43½
Int. Mer. Marine pfd	70⅝
International Paper	64⅞
Kennecott Copper	22¾
Louisville and Nashville	106½
Maxwell Motors	3
Mexican Petroleum	193⅛
Miami Copper	18¾
Middle States Oil	14¾
Midvale Steel	85⅞
Missouri Pacific	27¾
New York Central	81¾
N. Y., N. H. and Hartford	32⅞
Norfolk and Western	98¾
Northern Pacific	83½
Oklahoma Prod. and Ref.	4
Pan American Petroleum	91
Pennsylvania	43½
People's Gas	93⅝
Pittsburgh and West Va.	33
Ray Consolidated Copper	13¾
Reading	77¾
Republic Iron and Steel	78¾
Royal Dutch, N. Y.	78
Shell Trans. and Trad.	50½
Sinclair Con. Oil	32½
Southern Pacific	98¾
Southern Railway	30¾
Standard Oil of N. J., pfd	105
Studebaker Corporation	73½
Tennessee Copper	9¾
Texas Company	52¼
Texas and Pacific	24¼
Tobacco Products	67½
Transcontinental Oil	12
Union Pacific	127
U. S. Food Products	47⅞
U. S. Retail Stores	74¾
U. S. Industrial Alcohol	83⅝
United States Rubber	77
United States Steel	89⅞
Utah Copper	58
Westinghouse Electric	46¾
Willys Overland	10½
Pure Oil Co.	39½

WHEAT MARKET STIFFENS

Hope of Strike Settlement in Britain Has Strengthening Influence

CHICAGO, Ill.—Moderate strength developed in the wheat market Tuesday owing in some degree to hopeful progress in hog values tended also to lift grain prices including wheat. Besides offerings were light. Opening quotations which ranged from ⅛c to 1¼c higher, with December $2.00½ to $2.01 and March $1.93½ to $1.94½, were followed by further gains and then a fair reaction.

Subsequently, the market scored a sharp ascent, influenced by word that exporters today had bought more than one million bushels. Reduction of offerings from the southwest apparently because of the farmers' strike counted also as a bullish factor. The market closed strong 5¾c to 10¼c net higher, with December $2.09½ to $2.09¾ and March $2.02½ to $2.02¾.

Corn paralleled the action of wheat. After opening ⅛c to ½c higher, including December at 80⅝ to 80⅞c, the market hardened still more and then sagged somewhat.

Later the corn market made fresh gains with wheat. The close was nervous, 1½ to 2½c net higher, with December 82¾ to 83⅜c.

Oats were governed by the course of other cereals, starting a shade to ⅛c up, December 53¾ to 53⅞c and continuing to show firmness.

Higher quotations on hogs gave an upturn to provisions.

CHICAGO GRAIN RANGE

	Open	High	Low	Close
WHEAT—				
Dec.	200½	210¼	200½	209½
Mar.	194	202¾	193¾	202½
CORN—				
Dec.	80¼	82½	80⅛	82¼
May	86⅞	89	86⅞	88¾
OATS—				
Dec.	53¼	54¾	53⅞	54⅝
May	58⅝	59¾	58¼	59¾
PORK—				
Nov.				23.60
Jan.	24.05	25.00	24.00	25.00
LARD—				
Nov.				19.45
Jan.	16.45	17.05	16.45	17.05
RIBS—				
Oct.				16.50
Jan.	13.80	14.30	13.70	14.30

CASH GRAIN AND PROVISIONS

CHICAGO, Ill.—Wheat—No. 2 hard, $2.15 to $2.18.

Corn—No. 2 mixed, 84 to 85c; No. 2 yellow, 64¾ to 86c.

Oats—No. 2 white, 54¼ to 55c; No. 3 white, 52¾ to 55½c.

Rye—No. 2, $1.72½.

Barley—$5c to $1.04.

Timothy seed—$5.00 to $6.50.

Clover seed—$12.00 to $20.00.

Lard—$19.75.

Ribs—$16.00 to $17.25.

POTATOES

CHICAGO — Potatoes — Steady; receipts 121 cars; Minnesota and Fisconsin, white, $1.65 to $1.80; Minnesota and South Dakota Early Ohios, $1.65 to $1.80.

MINNEAPOLIS FLOUR

MINNEAPOLIS, Minn.—Flour unchanged to 25c lower; in carload lots. Family Patents quoted at $10.70 to $11.00 a barrel in 9-spound cotton sacks. Shipments, 54,676 barrels.

Bran—$30.00 to $33.00.

Homes For Everyone

New 5-room bungalow, modern throughout; full lot and new double garage; South 17th. **$3500.**

Five-room brick; light, gas and toilet; large lot and double garage; South 9th. **$3100.**

New 5-room cottage; partly modern; hardwood floors; large lot; garage; near Hogan school. **$3600.**

Modern duplex; 7 rooms each; full lot; near 11th and State. **$8000.**

Small house; two lots; near 19th and Jackson. **$1400.**

Two-family flat; all modern improvements; service and sleeping porches; two lots; near 7th and Main; pre-war price.

Twelve-room house; modern; suitable for rooming house; large lot; near 6th and King.

Two modern houses; rent income $85.00; South 14th. **$8500.**

Six-room brick; modern except heat; hardwood floors; full east front lot; South 8th. **$3800.**

Five-room cottage; toilet, light and gas; east front lot; just painted and decorated; North 6th. **$3400.**

Seven-room all modern house; large well arranged rooms; hardwood floors and finish; Vine street near 11th. **$6250.**

Twelve-room, strictly modern house; hardwood floors and finish; six bed rooms; large lot; barn and garage; near City Hall. Price on application.

Six-room house; barn, chicken coop; five acres of land; on M. C. Road, near car line. Only **$3600.** Fine location for small fruit, poultry and truck farm.

More houses on our list; vacant lots everywhere. Buy now, the demand is growing all the time.

FRANK G. ROTH
N. W. BROPHY
Realtors, Majestic Bldg.

FOR SALE

THE WILL OTT HOME ON MAIN STREET.

Possession given Nov. 1st.

An opportunity for a house which is strictly up-to-date.

F. A. CHASE

Ford
THE UNIVERSAL CAR

ATTENTION USED CAR DEALERS

We have a large stock of all models of used Fords, also a few models in large cars. We are offering these cars at prices low enough to enable you to sell them at a nice profit. Come early. The cars will not last long at the prices we are now making.

FORD GARAGE

REAL ESTATE

City, residence and business properties, sites and lots.
Lease holds and appraisements.
Improved farms, land.

O. L. Johnson — C. K. Harrison
Phone 503. — 306 Linker Bldg.

USED CAR BARGAINS

1 Reo 4, overhauled, for	$665
1 Reo 4, Painted and overhauled	$695
1 Reo 6, Overhauled, for	$975
1 Buick 6, Roadster, for	$875
1 50-H. P. Mitchell, for	$495

DIETZ GARAGE

STUTZ

REBUILT MOTOR CARS
NEW CAR GUARANTEE.
TERMS—IF DESIRED
Milwaukee—622 Wells St.
FOUTAINE-LIPMAN AUTO CO.

NOTICE

The undersigned State Road and Bridge Committee of the County of La Crosse, will receive bids at the office of the County Clerk at 11 A. M., Friday, October 29th, 1920, for hauling and delivering 2400 cords of quarried stone on the Sparta-Bangor-La Crosse Road in the Town of Burns. Bids will be received for the entire quantity required or for any portion thereof, and bidders are requested to state in their proposals the maximum number of cords they will contract to deliver.

For further particulars inquire of John Hintgen, County Highway Commissioner, La Crosse, Wisconsin, or members of the Committee.

Dated this 15th day of October, 1920.

ADOLPH NUTTLEMAN,
A. N. MOORE,
R. W. DAVIS,
F. W. STORANDT,
JOHN KINDLEY,
State Road and Bridge Committee, La Crosse County, Wis.
BERT A. JOLIVETTE,
County Clerk.

SHIP BY TRUCK

I have a 2-ton Nash truck and am prepared to do all kinds of hauling and long distance moving.

J. H. BEAN
318 Linker Bldg.
Tel. Office, 562. Residence, 928-R.

FARMS

Best selection to choose from. With or without stock and machinery.

J. H. BEAN
Tel. 562. 318 Linker Bldg.

LA CROSSE LOCATORS

207 MAIN ST. PHONE 522

J. S. BIRMINGHAM, Mgr.

THIS OFFICE OPEN EVENINGS

Real Estate, Farm Lands, Rentals, Insurance, etc.
Business Chances a Specialty.

"RIGHT LENS ARE THE LAST WORD IN SAFETY FIRST DRIVING."

—C. D. Hoyt, President Packard Motor Co.

Right Lens comply with the state law but give over twice as much light directing the rays on to the road.

Reputable dealers are desired in many Wisconsin towns. Write us.

Automotive Engineering Co.
445 Milwaukee St. Milwaukee, Wis.

DWELLINGS FOR SALE

Five-room frame dwelling, located on paved street, all modern excepting heat, newly painted and in good condition throughout. Possession can be given immediately. Price $2300.00.

Five-room dwelling, located on South Sixth street. Modern excepting heat, and in good condition. Also barn on lot. Price $2500.00.

We have several other good buys in city property, also a large list of farms consisting of 40 acres and larger, with and without personal property. If you intend to buy a farm this fall, come in and see us.

W. J. HICKISCH & SONS
203 South Fourth Street.

THOMPSON URGES WIDER SHARE IN RESERVE CONTROL

Asserts that Federal Reserve System is Now Administered for Wall Street

FARMERS AND BUSINESSMEN SHOULD SHARE IN CONTROL

Farm Delegations Have Been Refused Credit Demands

PLYMOUTH, Wis., — Maintaining that under the present Federal Reserve system credits are manipulated in the interests of the stock gamblers, and that this is made possible because the system is dominated by representatives of the money power alone, James Thompson, independent Republican candidate for U. S. senator, in an address here Tuesday, pledged himself to introduce and support an amendment to the reserve act giving the farmers, merchants, manufacturers and other business men a voice in its administration.

"For more than two weeks great delegations of farmers from all parts of the country have been in Washington pleading that effective measures be taken to make credits available to the men who have produced the foodstuffs necessary to keep the world from starving and now find themselves victims of market manipulators and grain pit gamblers" declared Thompson.

Told All is Well

"The demands of the farmers for relief have been refused by the Federal Reserve Board. They are told that nothing can be done and that in reality there is nothing for them to worry about. The Federal Reserve board has given the farmers of the country the same answer that the old stand-pat legislature of North Dakota gave the farmers of that state when they came asking for remedial legislation—'Go home and slop the hogs'"

He maintained that the farmers were driven to desperation because of lack of credits while the stock gamblers had unlimited funds because the Federal Reserve Systems is "administered absolutely and exclusively by the money powers." He declared that "the farmers, the merchants, the manufacturers and the great mass of American people who need credit are not given a look-in."

"The evil," said Mr. Thompson, "lies not so much in the federal reserve system itself as in the control of that system. The machine itself, although not perfect, is good enough to meet the nation's needs, but the men who control that machine are operating it not for the benefit of the producers of the nation but for their own selfish interest and profit."

Wouldn't Oust Banker

Asserting that he would not deprive the bankers of their just share in the control of this great system, the candidate for the senate asserted, however, that if he is elected he will propose an amendment to provide that in the membership of the Federal Reserve Board, the Advisory Board and the Regional Boards agriculture and industry should be given proper representation instead of limiting the membership as at present, to bankers, men controlled by the money powers.

"Make this small but fundamental change in the control of the system and you at once insure that the nations credit will be used primarily for productive purposes and not for speculative," he asserted.

TREE'S LONG LIFE OF USEFULNESS

At Norris City, Ill., there is a tree known as the "vaulting-pole cotton wood." Hosea Pierce and a boy comrade returned from the war of 1812 to their homes near Norris City, in the spring of 1815, and after attending a log-rolling on the Pierce form engaged in a vaulting contest, making use of their cottonwood handspikes. These were left standing in the soft ground, and took root. One of these trees died about ten years ago, but the other is still living and is 105 years old. This tree is about thirty feet in circumference, 175 feet high, with a very large hollow in the base for the tree which has been used as a housing for setting hens, a kennel for dogs and is always a fine playhouse for children.

$15,000 in its Mouth

A full grown specimen of the Bowhead whale is said to be worth $15,000 merely for the whalebone which it carries in its mouth. Whalebone is now quoted at $7.50 a pound. The bowhead is to be found only in the Arctic ocean.

Advertisement

Eczema Caused Years of Intense Agony

"I have suffered intense agony from eczema on my leg and other parts of my body for years, and received only temporary relief from other preparations. It is only a month since I started to use PETERSON'S OINTMENT, and there is no sign of eczema or itching. You can refer to me."—Geo. C. Talbot, 27 Penfield Street, Buffalo, N. Y.

"I've got a hundred testimonials, says Peterson, of Buffalo, just as sincere and honest as this one. Years ago when I first started to put out PETERSON'S OINTMENT, I made up my mind to give a big box for 35 cents, and I am still doing it, as every druggist in the country knows.

"I guarantee PETERSON'S OINTMENT because I know that its mighty healing power is marvelous. I say to every one who buys a box that it is rigidly guaranteed for eczema, salt rheum, old sores, blind, bleeding and itching piles, ulcers, skin diseases, chafing, burns, scalds and sunburn, and if not satisfactory any druggist will return your money." Mail orders filled by Peterson Ointment Co. Inc., Buffalo, N. Y.

IT'S not a bit of trouble to have plenty of good things to eat on hand all the time, when you use Calumet Baking Powder.

Mix up a batch of biscuits—or the finest kind of cake—it's all the same. There is never but *one* result—the sweetest and most palatable of foods.

There is not as much worry over baking costs either. Because Calumet costs less—when you buy it—the price is moderate.

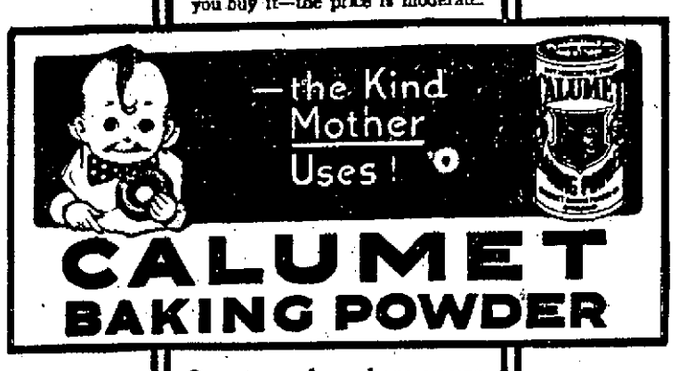

CALUMET BAKING POWDER

It costs you less when you use it—because you don't use as much of it—it has more than the ordinary leavening strength.

You get more out of the flour, sugar, eggs, shortening, etc., because there are no failures—no waste.

Received highest awards World's Pure Food Exposition, Chicago, Paris Exposition, Paris, France.

The largest selling brand in the world.

Pound can of Calumet contains full 16 oz. Some baking powders come in 12 oz. instead of 16 oz. cans. Be sure you get a pound when you want it.

Calumet Doughnut Recipe

4 cups of pastry flour, 3 level teaspoons Calumet Baking Powder, ½ teaspoon of salt, 1 cup of sugar, 2 eggs, beaten together, 2 tablespoons of melted butter, 1 cup of milk. Then mix in the regular way.

You'll never tire of it

89 *Nothing sweeter has ever been done*

Camel CIGARETTES

Winston-Salem, N.C.
Monday

Dear Petey:-

Bet you a house and lot you'd stay in W-S a month if you ever got to know folks here like I have. Between business and Reynolds factories and a bully time—well, my date book has been bubbling over! And, I'm still running into facts that would stagger even your imagination, old football, with all your kick!

Pete, take it straight from government figures direct to you, that every work day in the week R. J. Reynolds Tobacco Co. buys from our "Uncle Sam" enough revenue stamps to pay for a duplicate of the handsome new Winston-Salem post office building! Ever hear of such a thing?

And, if you want to get an eyefull of an army of more than 15,000 people, be down in the Reynolds factory district when the whistles blow! Never saw such a cigarette firing up time in my life! Looks like more folks than you ever saw at a Princeton-Yale football game!

Peter, every time you light a Camel in the future, call back on what I've slipped you about Camels—absolutely, the greatest cigarette at any price—for quality, for refreshing flavor, for mellow mild body, for freedom from any unpleasant cigarette aftertaste or odor! It's worth the busiest smoker's time to compare Camels with any cigarette in the world! Camels are simply a revelatio !! You know that!

I'll spill you a lot more just as quick as I get a whack at you across the dinner table!

I'll open my eyes in Atlanta tomorrow! In the meantime here's a wad of best wishes I have in stock!

Yours Shorty.

Ask for Our Cash Discount Stamps. They're Valuable

DOERFLINGER'S

Store Closes Saturday Evening at 6 p. m.

Big Sale of Dresses Continues

A fortunate purchase of material permitted a large manufacturer to offer us a wonderful assortment of dresses at astoundingly low prices. We pass our good fortune on to you.

The opening of this sale Monday was met with unusual buying enthusiasm. Dozens of value seeking women hurried to the store to share in these big garment values. We still have an excellent assortment left.

Dresses of poiret twill, serge, satin, taffeta, georgette and tricotine in all sizes and in a great variety of styles and colors:

VALUES to $27.50 at— **$16.95**

VALUES to $45.00 at— **$23.75**

VALUES to $50.00 at— **$29.75**

VALUES to $65.00 at— **$35.00**

Banner Week Sale of Silks and Dress Goods Continues

Remember we are doing our bit to make lower prices possible. Share in these remarkable savings and save money.

Dress Goods and Winter Coatings Reduced

Plain Goods at— **10% and 20% Discount**

Novelty Coatings at— **25% Discount**

Plain and Printed Georgette Silks at Special Prices

39-inch Plain Silk Georgettes, marked at per yard— **$2.29**

39-inch Printed Georgette Silks, marked at per yard— **$1.98**

A Special of Shoe Specials for Wednesday

Women's all felt lace Shoes, red fleece lined, special at per pair **$1.95**

Boys' gun metal button Shoes, broken lot, sizes 2½ to 6, while they last, pair.. **$2.65**

Here's Some Bargains In Boys' Clothing

One lot Children's Playalls, sizes 1 to 8 years, regular $1.75 value, at per garment **$1.59**

One of Blue Denim Coveralls, sizes 10 to 16, regular $3.00 value, at per garment **$2.50**